The More Bonds You Buy The Fewer Boys Will Die!

The Chicago Daily Tribune

THE WORLD'S GREATEST NEWSPAPER

FINAL EDITION

VOLUME LXXVII.—NO. 234. C. [COPYRIGHTED 1918 BY THE TRIBUNE COMPANY.] MONDAY, SEPTEMBER 30, 1918.—20 PAGES. [THE DAILY EDITION CONSISTS OF SECTION ONE.] * * PRICE TWO CENTS. [IN CHICAGO AND SUBURBS. ELSEWHERE.]

ALLIES WIN EVERYWHERE!

BEAR AND BOPP ARE CAPTURED ON NORTH SIDE

Escaped Murderers Trapped; Surrender Without a Fight.

Earl Dear and Lloyd Bopp, convicted murderers, who, with Frank Coffman and "Big Joe" Moran, escaped from the county jail on the night of Sept. 12, surrendered last night without a struggle when trapped in a house at 1810 Bryn Mawr avenue. Two hundred and fifty policemen and detectives from every north side police station, armed with rifles and revolvers, surrounded the house in expectation of a battle, but the criminals walked quietly into the custody of the heavy force which commanded to surrender. Their capture came as a complete surprise and the men who discovered their presence in the house were unaware they were close on the trail of the fugitives until a short time before they were arrested. It was the climax of a series of fortuitous circumstances which attended the investigating of a minor clew in the jail delivery.

Caught in Cousin's House.

The house to which they were taken by a policy runner, the second floor apartment of Lindsay H. Bixby, a cousin of Holden's roommate, and the home of Miss Dear and Bopp were in the habit of visiting. Detective Sergeants John Norton and Edward Sheehan had gone there to question Bixby as to what he might know about the jail delivery.

Bixby, walking unsuspectingly to the front door on his way to buy cigars for the two, and into the arms of Norton, blurted out:

"The jig's up. They're in the house on the second floor."

Detectives Surprised by Reply.

"Who's there?" asked Norton and Sheehan.

"Why, don't you know—Bopp and Dear."

The two startled detectives sent Bixby to the State's attorney's office and telephoned to the Central detail. It was then 10:30 o'clock. Within half an hour the house was surrounded by reserves from the Sheffield avenue, Town Hall, Belmont, Summerdale, East Chicago avenue stations, the detective bureau, and the state's attorney's office.

As patrol after patrol wagon drove up and discharged its load of blue-coated residents of the neighborhood ready for "another bandit battle," and the streets and yards around the house were filled with spectators. The "siege" began about 11 o'clock and the capture took place just before midnight.

Police Direct Siege.

Chief Deputy Superintendent of Police Morgan Collins was in charge of the detectives and assisting him were Capt. Michael Hughes, Detective Sergeant Sheehan of the state's attorney's office, and Detective Sergeants Thomas Birmingham, William E. Dwyer, Richard Burke, and Russell, Thielen.

Telephone calls had been sent Chief of Detectives James L. Mooney, Acting Chief of Police Alcock, and State's Attorney Hoyne and First Deputy Colnon, all awaiting their arrival for a conference when a second story window in the house was raised and Dear stuck his head out.

Offers to Surrender.

"Is that Sheehan or Morgan Collins?" he asked.

"It is," said Collins. "Come down and open that front door and surrender. There won't be any shooting."

"All right, we will," answered Dear. "We haven't killed anybody yet."

With that he withdrew his head.

A battalion of police and detectives lined up in front of the door, with Collins, Sheehan on either side of it. Revolvers and rifles were ready for action, but they were not needed.

The door opened and Dear and Bopp appeared with their hands up. They carried no weapons of any kind of weapon, even a penknife. Bopp was put in one patrol wagon and Dear was put in another. Both were handcuffed to Sheehan. Collins, Director of Tess Thiesens, and a patrol with nine to State's Attorney Hoyne's office.

Mr. Hoyne has customary formality of demeanor. He opened the door to the patrol with a "Have a cigarette?" and then gave to him and the con-

(Continued on page 2, column 2.)

GOING TO "PEACES"

[Copyright: 1918: By John T. McCutcheon.]

THE WEATHER.

MONDAY, SEPTEMBER 30, 1918.

Sunrise, 6:40 a. m.; sunset, 6:24 p. m. Moon rises at 3:30 a. m. Tuesday.

Chicago and vicinity—Generally fair Monday and Tuesday; cooler Monday; moderate northeasterly winds.

Illinois—Generally fair Monday and Tuesday; cooler in north and central portions Monday and in south portion Tuesday.

BAROMETER. TRIBUNE

TEMPERATURE IN CHICAGO. [Last 24 hours.]

MAXIMUM, 1 P. M.	83		
MINIMUM, 7 A. M.	51		
1 a. m.	55	11 a. m.	60
2 a. m.	52	Noon	62
3 a. m.	50	1 p. m.	63
4 a. m.	50	2 p. m.	61
5 a. m.	51	3 p. m.	62
6 a. m.	52	4 p. m.	60
7 a. m.	55	5 p. m.	59
8 a. m.	57	6 p. m.	57
9 a. m.	57	7 p. m.	57
10 a. m.	57	8 p. m.	56
		9 p. m.	56
		10 p. m.	56
		11 p. m.	56
		Midnight	55
		1 a. m.	55
		2 a. m.	54

Mean temperature for 24 hours, 57; normal for the day, 61. Excess since Jan. 1, 144 degrees.

Precipitation for 24 hours to 7 p. m., 0. Deficiency since Jan. 1, 1.5 inches.

Highest wind velocity, 15 miles an hour, from N. W. at 11:19 a. m.

Relative humidity: 8 a. m., 75; 5 p. m., 67.

CHICAGO GIRL'S HUSBAND, AIRMAN, NOW DEAD, CITED

PARIS, Saturday, Sept. 28.—Lieut. W. Vernon Booth Jr. of the American flying corps, was cited in the Journal Officiel today as a pilot of splendid courage.

"Seriously wounded during a fight with four enemy planes and his own plane on fire," says the citation, "he had the presence of mind, despite severe burns, to extinguish the fire and land between the lines forty yards from the enemy trenches. He set fire to his own airplane and regained the French line through a heavy gun and machine gun fire."

Lieut. Booth died in a Scottish hospital near the fighting front early in July from injuries sustained in a bomb explosion after an aerial combat over the German lines. The injuries necessitated the amputation of a leg. In Paris last April Lieut. Booth was married to Miss Ethel Forgan, daughter of David R. Forgan, Chicago financier.

GERMAN TROOPS FLEE ROUMANIA; REVOLT FLAMES

PARIS, Sept. 29.—The German army of occupation in Roumania began to retire from that country Friday, according to information received in Swiss political circles. There are government troops in Switzerland that the Roumanian population has revolted. The German civil authorities are said to be removing their archives hastily.

GERMAN REVOLT IS THREATENED

Evidence That the People May Bring About Collapse.

Chicago Tribune-New York Times Cable. [Copyright: 1918.]

LONDON, Sept. 29.—A Chronicle dispatch from its correspondent in Rotterdam says:

"From a source in which you may have the most complete confidence I can inform you accurately of the present state of the great majority of the German people as the result of a series of terrifying flashes of truth from so many fronts.

Hints of Revolution.

"The Vorwaerts' words, circulated by the Wolff bureau today, 'Things will not be able to go on much longer,' mean that there now reigns in all military commands the most intense fears of utter collapse with the coming of rapid defeat, while the civil population is clearly showing the government and military that it is about to work its own salvation in its own way—namely: the way taken many times in history by peoples who have been systematically misused by oppressive rulers. The home front has now become a matter of great anxiety to the military.

Work of Propaganda.

"This is chiefly due to the most thorough propaganda for a democratic constitution, which is bearing extraordinary and widespread results, the chief of which is that more than three-quarters of all the German families now regard the Prussian militarists' ambitions as the curse of the nation and cause of all its miseries. This view was immovably fixed when recently every boy on reaching the age of 17 was immediately sent into the army.

"The utmost endeavors were made to keep this fact from the outside world, but I can guarantee its truth. It is not surprising, therefore, that Germany is now declaring it will have a new regular government which will have to proceed to peace making at once or will get its demands by revolution."

LATE BULLETINS

PARIS, Sept. 29.—King Ferdinand of Bulgaria is expected to reach Vienna soon, according to a Geneva dispatch quoting Innsbruck advices.

LONDON, Monday, Sept. 30.—An American, said to be the American charge d'affaires at Sofia, accompanied the Bulgarian delegates to Saloniki to confer with the allied command relative to an armistice, according to a Berlin telegram received here by the way of Copenhagen. It is said by the telegram that "he apparently played a very important part in recent events."

ATHENS, Sept. 29.—Gen. Franchet d'Esprey, the commander of the allied forces in the Macedonian campaign, has sent the following telegram to the Greek government:

"At the moment of the success of the offensive operations on the Macedonian front I wish to express to you my entire satisfaction with the brilliant conduct which has marked the Greek participation in the battle."

U. S. SHELLING OF METZ GETS ON FOE'S NERVES

AMSTERDAM, Sept. 29.—The American bombardment of the fortress of Metz is getting on the nerves of the German people. This is emphasized by a correspondent of the Rheinisch Westphalian Gazette of Essen, who visited Metz on Thursday.

When the bombardment of the fortress area started the inhabitants of the city believed an air raid was in progress and took to their cellars. When the truth became known many persons left the city, but most of them now have returned.

Between Sept. 21 and Sept. 24 the correspondent says, forty shells fell in the outskirts of the city, where the forts are located, killing a few persons and doing damage to property.

Barber Who Shaved Lincoln, Douglas, Logan, Is Dead

William A. Tetlow, pioneer barber of Chicago, died yesterday at his home, 41 West Schiller street. He was 84 years old. For almost a half century he conducted a barber shop in the old Sherman house. It was his boast that he had shaved Abraham Lincoln, Stephen A. Douglas, Gen. John A. Logan,

FIGHT WAY INTO CAMBRAI; PIERCE HINDENBURG LINE

FRENCH DRIVE CLOSE TO LAON; U.S. ARMY GAINS

Sweep Across Ladies Road; Pershing Takes Towns.

[By Cable to The Chicago Tribune.]

PARIS, Sept. 29.—The French troops near St. Quentin and La Fere and before Laon and the Franco-American forces in the Champagne today delivered crushing blows to the enemy.

The French broke into the Hindenburg line between St. Quentin and La Fere, timing their blow to that struck by the British immediately to the north.

They captured Chevillers and Cerizy and now are in positions to the south of St. Quentin which enables them to become the lower jaws of the pincers to pinch out St. Quentin, the British and the Americans on the north forming the other jaw.

Drive Close to Laon.

Attacking from the south and west, the French now are within seven miles of the great stronghold of Laon. They have reached the valley of the Ailette in two points.

The western end of the famous Chemin des Dames now is in possession of the French troops. Having flanked that ridge on the west, the troops faced eastward and made rapid strides along the top and both sides of the ridge. Nearly two miles of that ridge have been won.

Win the Highest Ground.

The highest point of the whole ridge has been carried and ground both north and south won.

The French have captured Chavignon, Filain, Ostel, and St. Berthe. They now are in the valley of the Ardon river. Directly up this valley, parallel with the river, lies the Paris-Laon road, stretching directly to the fortress to the northeast.

Steady Gain in Champagne.

The Germans yesterday made desperate attempts to stop the advance in the Champagne, but all of them failed. The French have resumed their advance and have taken the heights of Bellevue, to the northeast of Gratreuil.

The American army has captured Bricelles-sur-Meuse and Romagne, on the outskirts of the forest of Romagne, and their advance was being continued when the last dispatches were filed from the front.

Win Many More Towns.

The French have captured Bouconville, Mount Cuvelet, and Sechault and have advanced two kilometers.

Farther west they carried Mont Faucelles, Ardeuil, and Vieux, and are in the outskirts of Aure. They have entered Ste. Marie-a-Py.

The extent of the allied gains which have been made in the last

(Continued on page 2, column 2.)

A DAY OF VICTORIES

BRITISH BETWEEN CAMBRAI AND ST. QUENTIN—The Hindenburg line has been smashed through on practically the whole of this front. The British now are in the southern and northwestern outskirts of Cambrai. British troops which crossed the Scheldt canal on improvised craft captured the main positions of the Hindenburg line and advanced several miles, circling Cambrai on the south and St. Quentin on the north.

Bellenglise, La Haucourt, and Mangy-La-Fosse have been captured. Masnieres and Les Rues Vertes have been taken, and the British are in the western outskirts of Rumilly.

In three days 22,000 prisoners and 300 guns have been captured on this front.

North of Cambrai the British have cleared the south bank of the Sensee river of the enemy.

AMERICANS BETWEEN CAMBRAI AND ST. QUENTIN—New York, Tennessee, and South Carolina troops attacked the Hindenburg line north of Bellenglise. They have captured Bellicourt and Nauroy.

FRENCH BETWEEN ST. QUENTIN AND LA FERE—Overcoming great resistance on the Hindenburg line, the French have crossed the St. Quentin-La Fere road and have captured Urvillers and Cerizy, placing La Fere as well as St. Quentin in danger.

BELGIANS ON THE DIXMUDE-YPRES FRONT—Dixmude has been captured. The Belgians also have taken Zerren, Staden, Passchendaele, Moorslede, and part of West Roosebeke. They are within two miles of Poelcapelle, the center of communication not only for the German army in Flanders but with the German submarine bases of Ostend and Zeebrugge. Their capture today numbered more than 5,500 men and 100 big guns.

FRENCH BETWEEN THE AILETTE AND THE AISNE RIVERS—Driving eastward from the positions where they had flanked the Chemin des Dames on the west the French have won nearly two miles of that famous ridge and the ground on both sides of it to the north and south. They are a little more than six miles from the great stronghold of Laon. They have captured Pargny-Filain and Ostel, and have reached the valley of the Ailette river, capturing a direct route to Laon.

Maj. Gen. G. W. Read
(In command of Americans fighting with British on St. Quentin sector.)

FRENCH IN THE CHAMPAGNE—An advance of nearly two miles resulted in the capture of Bouconville, Mount Cuvelet, and Sechault. Farther west they have won Ardeuil, Mont Fauxelles, and Vieux, and have reached the outskirts of Aure. They also have captured Ste. Marie-a-Py.

AMERICANS NORTHWEST OF VERDUN—The American army has captured Brieulles-sur-Meuse and Romagne, on the outskirts of the forest of Romagne. Their advance still continues.

PALESTINE FRONT—British announce that up to Friday night Turkish prisoners counted total 50,000, and 325 guns have been taken. Australian troops forced their way across the upper Jordan. British cavalry has joined with the Arabs in pursuing the enemy.

BALKAN FRONT—Italian troops have captured Krushevo, a Bulgarian base, and have passed the mountain ranges between the Cerna and Velika rivers. Their advance now totals twenty miles.

Serbians pushing in toward Uskub, important base of the Bulgars, report big fires raging around the city.

The French report on operations up to Sept. 27 states that the allies have advanced along the entire Macedonian front. Allied troops are forcing their way up the Strumnitza valley.

YANKS, BRITISH AND BELGIANS HIT FOE HARD

Haig's Men on Rafts Cross Canal; Make Daring Attack.

LONDON, Sept. 29. — The vaunted Hindenburg line has been smashed through at its strongest point, between Cambrai and St. Quentin.

British and American troops shattered the line of supposedly impregnable positions today, and have advanced for several miles beyond it on a wide front.

British troops already are in the northern and the southern outskirts of Cambrai. Other troops are encircling the town to the north and the south, and its fall seems to be only a matter of hours.

St. Quentin Outflanked.

St. Quentin, the next buttress of the Hindenburg line to the south has been flanked on the north and its fall may be expected within a short time.

Many large towns and scores of villages have been freed of the invader. Twenty-two thousand prisoners and more than 300 guns have been captured.

Belgians Near Foe Base.

Meanwhile the Belgian army to the north has torn a great hole in the German lines running from Dixmude, ten miles from the North sea, southward.

Dixmude has been captured and the Belgians have pressed eastward, winning many important towns and heights, until they now are within two miles of Roulers, the center of communications for the German lines in the whole of Flanders and for the German submarine bases of Ostend and Zeebrugge.

The Belgians since yesterday have captured 5,500 men and 300 guns.

Attack Is Remarkable.

The breaking of the Hindenburg line below Cambrai was accomplished by one of the most remarkable feats of the war. The attack began when one English division crossed the wide and deep Scheldt canal near Bellenglise on floats, rafts and improvised bridges, storming the line on the heights to the east.

While they were sweeping over these lines and up the rising ground to the east, other troops crossed to the north and south to give support. It was a surprise for the Germans and the success is measured by the swiftness of the advance, once the canal was crossed.

Town after town fell until the city of Cambrai was passed both on the north and the south.

Americans Take Bellicourt.

The Canadian troops pushed down from the northwest to be the first to enter the city, and soon won their way into the northwestern suburbs, but it is

UNABLE TO GET IN WAR, FOUND DEAD, POISON NEAR BY

When America entered the war Arthur E. Farlman, an architect, 48 years old, immediately entered an officers' training camp, but failed to qualify for a commission because of physical disability. He then tried to enlist in the army, the navy, the marines, but was rejected.

In the last registration he failed to be placed in class 1A. Physicians told him they thought he would be unable to pass the medical examination.

Farlman was found dead in his room at the Virginia hotel yesterday morning. Life had been extinct some hours. A small bottle, said to contain poison, was found on the table. It was empty.

6,000 OUT OF 8,000 MARINES FELL, DANIELS SAYS

New York, Sept. 29.—[Special.]—Josephus Daniels, secretary of the navy, the principal speaker at a Zionist patriotic demonstration meeting at Carnegie hall to celebrate the allied victories in Palestine tonight, roused his audience to applause with his accounts of the brave acts of soldiers abroad. He said in part:

"They used to say, 'Tell it to the marines' as a joke, but since Chateau Thierry we can say 'Tell it to the world over of the marines.' You know that 8,000 marines went into the fight, a veritable hell of modern warfare, and that 6,000 were killed or injured.

"Answering the call of our great leader, nearly two million of our brave and true boys crossed the ocean and arrived in time to give battle for the

doubtful that they were the victors in the race, as almost at the same time the Sixty-third naval division entered the southern outskirts.

The stage where the American troops took part in the world drama was a little to the north of where the British divisions swam the river. At this point the canal is tunneled underground. The Americans advanced against the main Hindenburg lines and captured the towns of Bellicourt and Nauroy.

The Americans who made this advance were from New York, Tennessee, and North and South Carolina.

Forty-eight Hours' Bombardment.

BRITISH HEADQUARTERS IN FRANCE, Sept. 29.—[Reuter.]—With the attack the British Fourth army delivered this morning some more pieces of Foch's great strategic plan were fitted together. With the British troops standing on a line overlooking the streets of Cambrai and east of St. Quentin canal, at Morcoing, the occasion was ripe for the testing of the vaunted impregnability of the Hindenburg line at its strongest point, between St. Quentin and Le Catelet.

The attack was started about 6 o'clock in the morning and certainly was no surprise to the enemy, as for forty-eight hours the British batteries had maintained a terrific bombardment.

How Allies Are Winning.

PARIS, Sept. 29.—The allied advances on four sectors from the North sea to the Meuse continue and important strategical points are being taken from the Germans by the sledge hammer blows of the French, British, American, and Belgian forces.

Not since the first battle of the Marne has there been an attack to compare in extent with the present operations.

The new thrusts of the Anglo-Belgian armies was a complete surprise to the Germans and is meeting with marked success. It is being made against territory held by the enemy since 1914. The number of prisoners increases hourly and the advance goes on steadily despite the fierce resistance of the Germans.

Gain Famed Forest.

The power of the Anglo-Belgian attack is shown by the fact that the Germans have lost the great Houthulst forest and the village of Gheluvelt, the key to the Ypres-Menin road.

Meanwhile the plight of the Germans in the Cambrai sector has been aggravated by the loss of valuable railway communications.

The enemy in that region is now in a serious position, and with one alternative, that of abandoning the Hindenburg line, which already has been pierced at four points.

WEEK OF SURPRISES

LONDON, Sept. 29.—[British wireless service.]—The past week has been the most amazing of the war. The allies are advancing victoriously on practically every front. During the week they have taken prisoners far in excess of 100,000, of whom nearly 40,000 were captured in the last three days on the west front and 50,000 in Palestine. They also have taken more than 900 guns.

Sir Douglas Haig reports further successes. The town of Cambrai is now under British guns. Here the main Hindenburg line has been pierced and the allied troops are sheltered in commodious German dugouts. The battle is continuing in favor of the allies and the Germans are in the midst of confused retirement. Gouzeaucourt and Marcoing are in allied hands.

New Offensive Begun.

A new offensive was commenced Saturday in Flanders, where Belgians, in conjunction with the Second British army, attacked on the front between Ypres and Dixmude. Poelcapelle has been captured, as well as most of the forest of Houthoulst.

Sunday morning the British and American troops launched a new attack northwest of St. Quentin and the battle is proceeding naturally on the whole front from St. Quentin to the Scarpe. Further progress is reported on points included in the previous attacks and the number of prisoners taken by the British since Friday morning exceeds 16,000.

North of the Aisne the French pursuit continues. On the Champagne front they have taken possession of the heights of Bellevue.

ILLINOIS U. FLYER WINS 3 VICTORIES

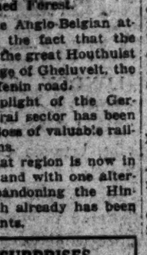

LIEUT. WILLIAM BROTHERTON

Lieut. William B. Brotherton of the United States aviation corps, who has been credited officially with shooting down one boche airplane and two observation balloons, is a graduate of the University of Illinois and well known in Chicago. He was with the International Harvester company. His father, William Brotherton, is a banker and grain dealer of Guthrie, Ill.

Austrian Attacks Against Italian Lines Are Beaten

ROME, Sept. 29.—The war office communication issued today follows: "Our artillery executed violent concentrations of fire upon the Asiago plateau, and on the left bank of the Piave, opposite Montello and the Musile-Cortellazzo sector. In the region of Monte Val Bella attempted enemy assaults failed. In Albania in the course of a daring reconnaissance in the valley of the Janica and the region south of Berat our patrols engaged in lively combats with enemy advance guards, overcame them, and took fifty-four prisoners."

The Chicago Tribune.
THE WORLD'S GREATEST NEWSPAPER
VOL. LXXVIII. Monday, Sept. 30. No. 224.

AMERICANS AND FRENCH VICTORS; ENEMY FLEEING

Close In on Laon; Famed Ridge Is Being Won.

(Continued from first page.)

few days is shown by the fact that since Friday the entire department of the Somme has been liberated from the German invaders.

In the last three days part of the department of the Ardennes has passed into French hands for the first time since 1914.

Give Up Strong Plateau.

FRENCH HEADQUARTERS ON THE AISNE, Saturday, Sept. 28. — (By Reuters.)—The Germans have begun a retirement from the important Laffaux-Malmaison plateau, from which the Chemin des Dames runs eastward to Craonne and the sources of the Ailette.

As the result of Gen. Mangin's advance today, the entire Malmaison plateau and the western end of the Chemin des Dames for about 1,500 yards are in possession of the French.

After fighting desperately for weeks to retain the approaches to the massif of St. Gobain and Laon, the enemy is abandoning them. This group of heights for four years has formed the central pillar of the German line in France. The strategy of Marshal Foch compelled the enemy to withdraw his center before the allied attacks to the north and east forced him to move back on the wings. The retreat is one of the first and direct results of the French, American, and British offensives of the last three days.

Yankee Progress Steady.

WITH THE AMERICAN ARMY NORTHWEST OF VERDUN, Sept. 29, 11:30 a. m.—[By the Associated Press.]—The American troops continued to make progress, although slowly, all day yesterday. The advance was greatest on the right of the sector and least in the center, where the Germans counter attacked violently. The enemy gained nothing by these efforts, however, except to slow up the American advance temporarily.

On the American left the Germans have resorted to heavy machine gun and trench mortar fire. The artillery activity has increased along the entire line, with the Americans easily outshooting the enemy. East of the Meuse the German artillery fire has been quite heavy.

Hard Fight at Exermont.

At Exermont, just east of the Argonne forest, the enemy offered bitter resistance to the Americans.

Northeast of Nantillois, somewhat east of the center, the Americans have advanced beyond their positions of yesterday morning.

The Americans there took prisoners from the Bavarian reserve division which had been resting in Alsace and moved into the line yesterday. They also took prisoners from another reserve division which had sent one battalion from each regiment into the line.

Enemy resistance increased steadily on the left of the American sector, and a number of new German units have been identified.

The enemy troops in many instances yesterday held on to machine gun nests until they were literally wiped out. The American extreme left continues to advance steadily along the edge of the Argonne forest.

From batteries east of the Meuse the Germans last night bombarded heavily the region of Brieuelles and other points on the right of the American line.

MAY HAVE WIDE EFFECT

WITH THE FRENCH ARMY ON THE CHAMPAGNE FRONT, Sept. 29. —[By the Associated Press.]—The battle of Champagne has greatly increased in violence with the arrival of fresh German divisions. The enemy is making a strong fight to halt the advance of Gen. Gouraud's troops toward Vouziers.

Northwest of Bouconville, Bellevue and Ruisy farms were captured this morning, giving the French a position which commands the important railway junction of Challerange and the defile of the Argonne at Grand Pre, which Dumouriez in his campaign in 1792 called the Thermopylae of France. The French have also taken Mount Ouvelet, another commanding position west of Bouconville.

With the French dominating the western exit from the Argonne and the Americans advancing along the eastern edge, one of the strategic objects of the battle, which may be to provoke the fall of the entire Argonne position, is well advanced. Further west fresh ground has been gained in the region of Aubrieve, which increases the menace to the strong German positions on the heights north of the old Roman road, lying east from Reims, the Teton, Mount Cornillet, Mont Sans Nom, and Mount Haut.

Grand Pre Big Prize.

The possession of Grand Pre is one of the big stakes of this battle. When it falls the Germans must make haste to get out of the Argonne region, which explains the desperate defense of its approaches by the best forces the Germans have available.

Those taken prisoner yesterday gave up only after most bitter combats; they not only fought well but their appearance is far superior to that of most of the prisoners taken in the last month.

Gen. Mangin's forces, driving back the enemy in the region of the Chemin des Dames during the night, advanced to the Ailette river north of Pinon forest, took Chevignon, and reached the canal basin to the southeast, where they met sharp machine gun fire to prevent them from crossing.

Foe Resistance Strong.

Further south the Germans are resisting on the line of Chapelle, Sainte Barbe, Ostel, and Chavonne. They are relying principally on artillery in this region.

With Challerange under fire of the French guns, the enemy's movements of troops will encounter vastly increased difficulties. As he is short of motor transports, he has relied mainly on railroads and has supplemented the old French lines with several branches since occupying the region. The railroads now are useless for all concentrations of the troops south of Grand Pre.

Vouziers, another important center of concentration, also is directly menaced, Gouraud's forces being only about ten miles away. A little further advance will enable them to render this junction also useless, and the whole German system of communications toward the Stenay gap will crumble.

FIGHT FOR EVERY YARD

WITH THE AMERICAN ARMY NORTHWEST OF VERDUN, Sept. 28.—[Delayed.]—[By the Associated Press.]—Fighting their way almost every yard, American troops today wrested from the Germans another strip of territory. Although they are opposing the advancing Americans with every man of the service, except calvary, there is increasing evidence that the Germans are only fighting for time to establish themselves along the Kriemhilde or Brunhilde line.

The present operation is a rear guard action on the part of the enemy, but on a big scale, and once more he has adopted sacrificial tactics to impede the advance.

Delayed by Heavy Woods.

With heavy artillery preparation the American line moved forward. It was not fast going, but woods after woods were cleaned out and villages fell before the steady push. Fires beyond the lines marked points where the Germans apparently were destroying warehouses and stores, the transportation of which might hamper their retreat.

From the bend in the Meuse to the west flank, the Americans fought their way out of the tangle of the Argonne forest and established a new line. Across the Meuse the village of Vilosnes was reported by aviators to have been blown to pieces by enemy mines. All bridges over the river in this section have been destroyed.

A little to the west the evacuation of Romagne appeared to be in progress, while further north trains were observed leaving for the interior. Other early reports, however, indicated heavy concentration of enemy troops at Dun-sur-Meuse and that strong resistance might be expected.

Far to the left, a number of tanks that had been working through the wilderness of the Argonne forest made comparatively rapid progress. Most of these machines were of the small French type.

With astonishing agility they moved forward, smashing wire entanglements, making their way over trenches, and firing point blank at machine gunners who endeavored to check them.

OFFICIAL WAR REPORTS ON ALL BATTLE FRONTS

LONDON REPORT

LONDON, Sept. 29.—The latest report from the war office tonight said:

At dawn this morning the battle was successfully developed southwards to the neighborhood of St. Quentin. It now extends over a front of nearly thirty miles from that town to the Sensee river, north of Cambrai.

On the extreme right the Twentieth corps launched an attack at 5:50 a. m. across the Scheldt canal from Bellenglise, inclusive, northwards. The Forty-sixth North Midland division, provided with life belts, materials, portable bridging material, and rafts, and under cover of a concentrated artillery and machine gun fire, stormed the Hindenburg defenses, which here run along the eastern bank of the canal.

Notwithstanding the depth of the water, the breadth of the canal, and the strength of the enemy's defenses, which included the village of Bellenglise and numerous tunnels and concrete works, this division succeeded in capturing the whole German position opposing them. They then pressed forward with great bravery and intrepidation up the slopes of the hills beyond the canal, taking many prisoners in the course of their advance.

Bellenglise, La Haucourt, and Magny-La-Fosse now are in our possession.

In conjunction with this brilliant operation other English troops advanced in the bend of the canal south of Bellenglise, covering the southern flank of the division.

Farther north at the same hour troops from New York state, Tennessee and North and South Carolina, under command of Maj. Gen. G. W. Read, U. S. army, attacked the Hindenburg lines on a front of 5,000 yards where the Scheldt canal passes through the tunnel.

With great dash the American troops pressed forward against these defenses and on the right captured Bellicourt and Nauroy.

On the left bank fighting is taking place in the neighborhood of Bony. In the center of our attack English troops captured Villers-Guislain. New Zealand troops cleared the Welsh ridge, breaking up a hostile counter attack and, pushing on, captured La Vacquerie and the spur leading from Bonavis to Masnieres.

Meanwhile the Sixty-second division, having secured crossings of the Scheldt canal, continued to advance. After fighting in the western outskirts of Masnieres and Les Rues Vertes, they captured both of these villages and carried the defensive system covering Rumilly, reaching the western outskirts of the latter village.

On their left the Second division crossed the canal above Noyelles and has advanced over one and a half miles up the rising ground to the east of the canal line.

The Sixty-third naval division, having forced a passage east of Cantaing, has reached the southern outskirts of Cambrai.

On the left of the attack Canadian troops have passed through the defensive system covering Cambrai on the northwest and have fought their way forward into the outskirts of the town.

Farther north they captured Sancourt, where heavy German counter attacks have been beaten off. English troops have cleared the slopes south of the Sensee canal.

During the last three days over 22,000 prisoners and 300 guns have been captured by us on the St. Quentin-Cambrai battle front.

EARLIER REPORT

The earlier report was as follows:

At 5:50 o'clock this morning British and American troops attacked northwest of St. Quentin. The battle is proceeding fiercely on the whole front from St. Quentin to the Scarpe.

Heavy fighting took place yesterday about Gonnelieu and the Welsh ridge. Our troops made progress on the high ground southwest of Gonnelieu, but at Welsh ridge were pressed back slightly. We renewed the attack on this sector at an early hour this morning and made progress, taking prisoners.

At Marcoing we enlarged our bridgehead position yesterday evening, east of the Canal de L'Escaut (Scheldt canal) and drove off a hostile counter attack, taking a number of prisoners. Farther north English naval units established themselves east of the River L'Escaut opposite Cantaing.

On the Bapaume-Cambrai road Canadian troops gained possession of the defense system known as the Marcoing-Masnieres line as far north as Sailly.

English troops completed the capture of Aubencheul-au-Bac and Palluel, and we are fighting in Arleux. We crossed Trinquise river in the neighborhood of Sailly-En-Ostrevent.

The number of prisoners captured by British troops since the morning of the 27th exceeds 16,000.

PARIS REPORT.

PARIS, Sept. 29.—The official report issued by the ministry of war tonight said:

Overcoming vigorous resistance, the French captured Urvillers and Cerizy, south of St. Quentin, and crossed the St. Quentin-La Fere road. Five hundred prisoners have been counted.

Between the Ailette and Aisne the French advanced about two kilometers on both sides of the Chemin des Dames and occupied Pargny-Filain and Ostel.

On the Champagne front the French obtained important results, carrying Bouconville, Mount Cuvelet, and Sechault, and advanced two kilometers in the direction of Challerange.

Farther west the French carried Ardeuil, Mont Fauxelles, and Vieux and reached the outskirts of Aure. On the left they entered Ste. Marie-a-Py.

EARLIER REPORT

The earlier report was as follows:

North of the Aisne the pursuit of the enemy continued during the night. The French occupied the forest of Pinon and reached the Ailette in that region and also east of Chavignon. On the sector between Ostel and Chavonne (just north of the Aisne) the enemy made strong resistance against the advance of our troops.

On the Champagne front violent attacks were launched by the Germans yesterday, but they were broken up. The French troops resumed their progress, especially northeast of Gratreuil, where they captured the heights of Bellevue.

BELGIAN REPORT

LONDON, Sept. 29.—The official report issued by the Belgian war office tonight said:

Dixmude has been captured by the Belgian troops.

The Belgians have also taken Zarren, Stadenberg, Passchendaele, Moorslede, and part of West Roosbeke.

After breaking up a violent enemy counter attack the Belgians captured Terveest height and at the close of the day had advanced to within less than two miles of Roulers.

The prisoners taken since yesterday exceed 5,500. More than 100 guns and numerous machine guns and bomb throwers and much war material have been captured.

BERLIN REPORT.

BERLIN, via London, Sept. 29.—The official statement from general headquarters this evening says:

There were fresh engagements east of Ypres. Tremendous fighting took place between Cambrai and St. Quentin. The British assault failed as a whole.

In Champagne and between the Argonne and the Meuse violent attacks delivered by the French and Americans were repulsed, with the exception of local breaches on both sides of Ardeuil.

EARLIER REPORT

The earlier report was as follows:

The British, in conjunction with the Belgians, extended their attacks into Flanders and renewed their attacks against Cambrai. The French and Americans attacked again in the Champagne, as well as in the Argonne and the Meuse.

From the coast to the south of the Lys there was a violent artillery duel during the night, which increased to the strongest gunfire in the morning hours. Between Dixmude and Wulverghen the enemy succeeded in taking our center positions and in pressing forward in places into our artillery lines.

The enemy attack was brought to a standstill in the afternoon on the line Wommen-Clerken-Houthulst-Passchendaele-Besselarne-Zandvoorde-Hollebeke. Attacks launched in the evening against this line were repulsed, with the help of reserves. The heights of Wytschaete were held against repeated enemy attacks.

West of Cambrai early yesterday (Saturday), in consequence of the loss of the canal positions (Canal du Nord?), on both sides of Marquion in Friday's fighting, we withdrew our front from open territory into rear positions on a line from Arleux to Aubigny to west of Cambrai and behind the canal (Schedlt?) southwest of Cambrai at Marcoing with a junction with the old line near Villers-Guislain, by way of Gonnelieu. The movements were carried out during the night, undisturbed by the enemy.

In the morning the enemy for a long time kept the evacuated territory under fire. At midday he began to press forward sharply and attacked northwest and west of Cambrai with strong forces. He was repulsed, as were also attacks in the evening directed against our lines south of Marcoing.

Between the Ailette and the Aisne we withdrew our lines without enemy interference behind the Oise-Aisne canal between Anizy-Le Chateau on the Ailette and Bourg on the Aisne. The movement, which had been prepared for some days ago, was carried out according to plan and was not disturbed by the enemy.

There were successful forefield engagements west of the Suippe (Champagne). Between the Suippe and the Aisne and between the Argonne and the Meuse the enemy continued his strong attacks. They were especially heavy yesterday and extraordinarily sanguinary for the enemy. Our troops fighting in this region were of all the German races and again fought magnificently, despite the heavy demands made upon them in the last few days, gaining complete defensive success.

The French, who attacked on the whole front between the Suippe and the Aisne, at some places as many as six times, and were led by strong squadrons of armored cars, were thrown back in desperate fighting. Their only success consists in the capture of Somme Py and in small, insignificent indentations of our defense front.

In the Argonne during the night before last, in consequence of the enemy advance into the Aire valley, we withdrew our lines as far as the region southeast of Binarville, southwest of Apremont.

Against the eastern edge of the Argonne forest and against the line Apremont-Clerges-Brieulles the Americans launched many attacks, partly with new divisions. They were able to gain local successes near Apremont and east of Clerges. They pressed back our lines here early in the morning as far as the Cunel and Fays woods, but here, as well as on the remainder of the front, enemy attacks failed with very sanguinary losses, as the result of our defense fire in stubborn hand to hand fighting and as the result of our successful counter attacks.

Our battle echelons attacked with great success the enemy storming east of the Aire, and in yesterday's fighting 150 enemy tanks were destroyed.

Yesterday we shot down thirty-two enemy airplanes and three captive balloons.

AMERICAN REPORT

Washington, D. C., Sept. 29.—Gen. Pershing's report for yesterday, received here today, follows:

Section A—The attack begun on Sept. 26 continues to develop successfully. Today our troops, advancing in the face of heavy infantry, artillery, and machine gun fire, have reached the outskirts of Brieulles and Exermont. More than twenty towns and enormous quantities of material have fallen into our hands. The number of prisoners continues to increase.

American aviators have kept command of the air. They have brought down twelve balloons and more than sixty enemy planes, while less than a third of that number of our planes are missing. In conjunction with French and British aviators, they have, notwithstanding unfavorable weather, rendered valuable service and successfully executed many missions.

Section B—The following extract is from a German soldier's letter, found in the Woevre, Sept. 22: "Americans are in front of us. To the right of us Indians of the Sioux tribe were identified in one of the last attacks. After the war Karl May can write another book about his war experience with his dear Indians."

U. S. BATTLESHIP MINNESOTA HITS MINE; NONE HURT

Struck Off the Delaware Breakwater; Is Able to Steam Back.

Washington, D. C., Sept. 29.—The battleship Minnesota struck a mine early today off the Delaware breakwater. There were no casualties and the ship is proceeding to port under its own power.

The navy department tonight issued this statement:

"The navy department is informed that the battleship Minnesota struck a mine early this morning off the Delaware breakwater. There were no casualties, according to reports reaching the department, and the Minnesota is proceeding to port under her own power."

Damage Not Announced.

There was no indication as to the extent of the damage to the battleship nor whether the mine was an enemy one. However, naval officers recalled that mines were laid in these waters by the submarines which carried out the first raids off the Atlantic coast last May and June and that the oil tank steamer Herbert L. Pratt was sunk by striking one of them.

The fact that the Minnesota was able to reach port without assistance was accepted as indicating that the mine struck the ship near the bow and that it was not badly damaged.

Of Pre-Dreadnaught Type.

The Minnesota is of the pre-dreadnaught type, built at Newport News, Va., in 1905. It is of 16,000 tons displacement, 450 feet long, and in normal times carried a complement of 985 officers and men. Its armament consists of four thirteen inch, eight eight inch, and a number of smaller rifles.

Berlin Reports No News That Von Hertling Has Quit

AMSTERDAM, Sept. 29.—Nothing was known officially in Berlin late Saturday night of the reported resignation of Chancellor von Hertling, according to a dispatch received here from the German capital.

A nutritious diet in infancy. Horlick's Malted Milk, very digestible.—Adv.

A. STARR BEST
MADISON AND WABASH

Girls' Corduroy Coats

All So Reasonably Priced

Ages 1 to 6.

$10.75

made of wide wale navy corduroy with fancy pockets; the wide belt and buttons are of same material.

At the present prices of woolen garments, coats of Corduroy, so sightly and serviceable, are probably the best values to be had. An excellent assortment of styles now being shown at

The Children's Store

A. STARR BEST
MADISON AND WABASH
CHICAGO

Tobey Semi-Annual Sale

Some of the best bargains we have ever offered can be had in these the Closing days of our sale.

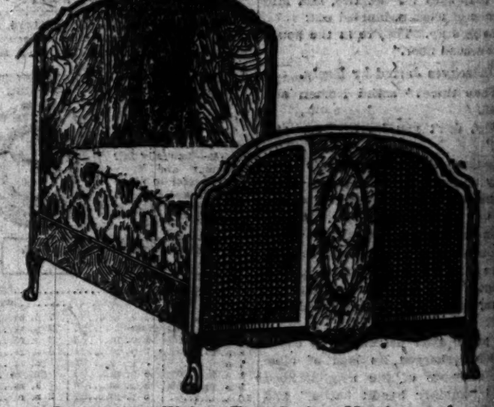

Queen Anne Walnut Twin Beds. Hand carved details and cane panels in foot-board. Regular price, $200.00. Clearance price, $59 each.

A Few Other Bargains Are—

	Regular Price	Reduced Price
Louis XVI. Enameled Bed	$240.00	$ 69.00
Louis XVI. Enameled Chiffonobe	200.00	79.00
Hepplewhite Mahogany Side Table	125.00	49.00
Hepplewhite Mahogany Silver Cabinet	180.00	89.00
Chippendale Mahogany Sideboard	345.00	149.00
Louis XVI. Walnut Top Dining Table, 54 inch	58.50	24.00
Queen Anne Walnut Side Table	99.00	39.00
William and Mary Walnut Dining Room Suite, 3 piece	346.00	147.00
Hepplewhite Mahogany Sofa, damask	137.00	59.00
Charles II. Antique Mahogany Finish Dining Table, 54 inch	54.00	27.00
Charles II. Antique Mahogany Finish Side Table	27.50	9.00
Sheraton Mahogany China Cabinet	172.00	65.00
Set of 6 Chippendale Mahogany Dining Chairs	275.00	125.00
Adam Oblong Mahogany Dining Table	250.00	95.00
William and Mary Fumed Oak Living Room Table	94.00	39.00
Adam Mahogany and Cane Sofa	139.00	64.00
Queen Anne Antique Mahogany Finish Chair or Rocker, tapestry	39.00	17.00
Queen Anne Antique Mahogany Chair, damask	60.00	27.00
William and Mary Antique Mahogany Rocker, velvet	65.00	29.00
Decorated Console Table Mirror	72.00	29.00
Lacquered and Decorated Sofa, damask	215.00	89.00
Lacquered and Decorated Arm Chair, damask	59.00	24.00
Queen Anne Walnut Desk	76.00	33.00
Enameled and Decorated Dresser	87.00	37.00
Enameled and Decorated Cane Sofa, velvet	165.00	69.00
Enameled and Decorated Console Table Mirror	52.00	19.00
Louis XVI. Vellum Twin Beds, per pair	400.00	145.00
Louis XVI. Enameled Bedroom Rocker	25.00	7.50
Queen Anne Walnut Chiffonier	85.00	34.00
Decorated Sofa, damask	176.00	79.00
Decorated Arm Chair, damask	45.00	19.00
Queen Anne Walnut Bed, twin size	150.00	69.00
Hepplewhite Walnut Side Table	150.00	45.00

Of some of these there is a single piece—of others a quantity.

The Tobey Furniture Co

Wabash Avenue and Washington Street

PARIS GARTERS

NO METAL CAN TOUCH YOU

PAY 35¢ OR MORE

When you pay 35¢ or more for the genuine PARIS GARTERS you get the best Garter value obtainable. You save money by buying the best.

A. STEIN & COMPANY
Makers
Children's HICKORY Garters

SAVE MONEY - PAY 35¢ OR MORE

The KNOX Snelling

A SOFT hat of Knox traditional quality. A conservative style for the conservative man, yet lacking nothing in smartness—the silk finish gives it that touch of individuality always present in Knox Hats.

COLORS
KNOX MIXED
HAZEL AND ELM

EIGHT DOLLARS

Knox Felt Hats, Eight to Twenty
Knox Cloth Hats, Five Dollars
Also Knox Coats for Men

JOHN T. SHAYNE & Co
Broadway Harmon Corners

YANKEES SMASH HINDENBURG LINE IN INK DARK WOOD

Fight Hun Guns as They Clip Way Through Seas of Wire.

BY EDWIN L. JAMES.
Chicago Tribune-New York Times Cable.
[Copyright: 1918.]

WITH THE AMERICAN ARMY IN FRANCE, Sept. 29. — Noon. — After three days' struggle through mile after mile of seemingly insuperable barriers constituting the Germans' formidable defense of masonry, steel, wire, and pillbox, the First American army today is fighting on in the rain to the fourth and last line of those defenses known as the Kriemhilde-Stellung line. At Breuilles they are within two kilometers of it and at Exermont about five and a half kilometers.

This means this line is under easy fire of all our artillery. This defense runs through the forest of Argonne along the Aire valley through Grand Pre, and crosses the Meuse below Dun.

Since the Americans hit the Hindenburg line Thursday morning the Germans had been feverishly at work on this Kriemhilde-Stellung line. To cross it does not necessarily mean that the Americans will go ahead faster, but it does mean they will have gained an even match with the Germans, and their advance will depend on the Germans' resistance.

View of Hindenburg Line.

In the last three days our obstacles have been more of old German defenses than Hun fighters. Much has been written about the Hindenburg defenses, but one must see them to realize what the Americans had to go through. I have spent a day exploring a part of what beyond doubt is the greatest piece of military defense work the world ever saw. There is nothing to compare to it, because there never was anything like it.

For instance, in the forest of Argonne the Americans had to cut their way through a zone of barbed wire two and a half miles deep. The wire was nailed to the trees through the first and reaching sometimes ten feet high. This wire ran in every direction and was often hidden in the undergrowth. Other underbrush held hidden entrapments or ordinary trench wire.

In this two and a half mile zone were innumerable trenches, forming three distinct systems, and between them and over them and everywhere was barbed wire. Communication trenches ran beneath this wire.

Night Fighting in Forest.

You must try to imagine night fighting in the Argonne forest to realize what our men are going through. It is revealing in the inky darkness. The boche shelling was heavy, pouring into all the valleys, and our men must travel on the hills. Those hills are unprotected by thousands of German seventy-sevens.

Americans in their advance hit the barbed wire with rifles slung across their shoulders and pliers pulled out. Many our men cut wire and wire. The noise they make brings the nasty rat-tat of the Hun machine gun from a tree on the other side of the wire. Then another and another and twenty machine guns are going. Their aim is poor and their flashes give our rifles a chance. Our doughboys pile through that wire fence and through the underbrush and stack up against another wire ten feet farther on. The range has been phoned back to the boche batteries and shells begin to fall all around.

They cut the barbed wire and then stumble on to the concealed wire entanglements covered with brush. They get those. All the time from the left the German snipers and machine gunners, always with time enough to get back, are taking their toll.

Leap a Trench.

Now our line comes upon the broad trench with more wire. In the dark our boys leap across it, some fall into the mud, others get over at the first attempt and pull out their pliers, etc., to cut more wires. All the time it is raining and cold, very cold. The inky darkness there in the forest is broken by streams of fire from Hun machine guns, and an intermittent flash of some German sniper, seeming to taunt the youthful Americans struggling against such devilish odds as men seldom have fought against.

It takes stout hearts. But it was through two and one-half miles of this sort of terrain that one American division battled its way in the Argonne forest. This was the worst part. Farther on the trees were less frequent, and our men in the Argonne having got through the bois Apremont there, are now reaching a zone where the roads are good and the advance easier.

Hell to Get Up Supplies.

It was hell to get up supplies and ammunition to our men in the Argonne. Four years ago these roads were paved last. Small trees and bushes cover them. Shell holes were innumerable, and mines set off by Germans had further ruined the way. The automobile trucks had no chance. It was muscle and hard backs that carried up supplies.

Today our engineers are building roads and things will be brighter, for just beyond where our line runs through the Argonne the roads were used by the boche. In his advance zone he took supplies up by rails laid in concrete communication trenches, avoiding all use of the roads.

Since the French tried vainly to take it in 1915, the boche had used the Argonne as a rest area.

They had built there underground palaces, electrically illuminated, hotel ranges to cook for officers, and such things. On a slope just a mile back of the front line there is an enormous cave fronting north. Its front is built of brownstone, on which has been chased pillars and carvings. In this club there is a large dining hall and perhaps ten rooms, elegantly fitted.

The trenches are lined with cement, with cement floors along each side of which ran a little drainage ditch. Each watching soldier had a steel and concrete post with steps leading to it. Nothing could be more complete.

Yanks Man Tanks.

Today the Americans are driving their way through the wood lying west of Exermont in Argonne forest. Yesterday there was a fierce struggle for the possession of the Bois Beuge, where the Germans had considerable material stored, and it took a specially strenuous effort to drive the Hun out of the forest north of Breuilles. In the fighting yesterday about the Bois Septargas we used many tanks with good results. These tanks, French made, were manned by Americans.

Fighting through great obstacles and in the most dismal weather, the spirit of the youthful Americans has stood up splendidly. They take a keen pride in the fact of driving the boche from positions held for four years. The behavior of the new American army units excited the greatest enthusiasm. An American general, a man who has seen many battles, was telling me after a visit to a hospital that he asked a wounded doughboy who never saw a battle before if we could lick the boche.

"Why, sure," was the reply.

The general thought that the finest thing he had heard in many a day.

Be a trained Christian worker. Enter Evening Classes, Moody Bible Institute. 672 now enrolled. Sessions Tuesday, Friday evenings. Tuition free. Enrollment fee, $1. Same courses, training, diploma as Day Classes. Ask for new catalogue. Superior 8800. 153 Institute Place.—Adv.

ALLIES' GRAND OFFENSIVE ON WEST FRONT SWEEPS ON

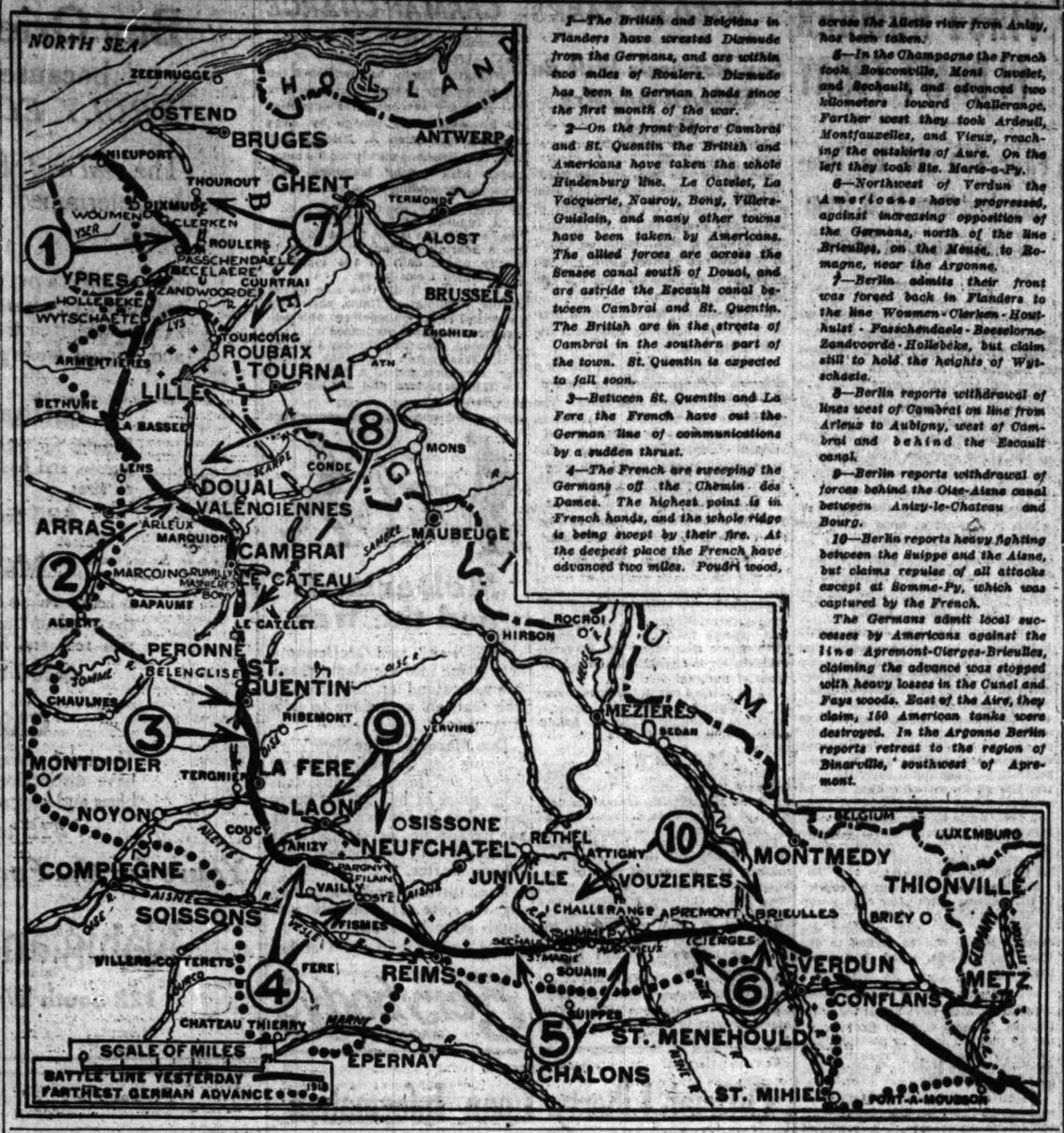

1—*The British and Belgians in Flanders have wrested Dixmude from the Germans, and are within two miles of Roulers. Dixmude has been in German hands since the first month of the war.*

2—*On the front before Cambrai and St. Quentin the British and Americans have taken the whole Hindenburg line. Le Catelet, La Vacquerie, Nauroy, Bony, Villers-Guislain, and many other towns have been taken by Americans. The allied forces are across the Sensee canal south of Douai, and are astride the Escault canal between Cambrai and St. Quentin. The British are in the streets of Cambrai in the southern part of the town. St. Quentin is expected to fall soon.*

3—*Between St. Quentin and La Fere the French have cut the German line of communications by a sudden thrust.*

4—*The French are sweeping the Germans off the Chemin des Dames. The highest point is in French hands, and the whole ridge is being swept by their fire. At the deepest place the French have advanced two miles. Pourri wood, across the Allette river from Anizy, has been taken.*

5—*In the Champagne the French took Bousconville, Mont Cuvelet, and Sechault, and advanced two kilometers toward Challerange. Farther west they took Ardeuil, Montfauxelles, and Vieux, reaching the outskirts of Aure. On the left they took Ste. Marie-a-Py.*

6—*Northwest of Verdun the Americans have progressed, against increasing opposition of the Germans, north of the line Brieulles, on the Meuse, to Romagne, near the Argonne.*

7—*Berlin admits their front was forced back in Flanders to the line Woumen - Clerken - Houthulst - Passchendaele - Becelaere - Zandvoorde - Hollebeke, but claim still to hold the heights of Wytschaete.*

8—*Berlin reports withdrawal of lines west of Cambrai on line from Arleux to Aubigny, west of Cambrai and behind the Escault canal.*

9—*Berlin reports withdrawal of forces behind the Oise-Aisne canal between Anizy-le-Chateau and Bourg.*

10—*Berlin reports heavy fighting between the Suippe and the Aisne, but claims repulse of all attacks except at Somme-Py, which was captured by the French.*

The Germans admit local successes by Americans against the line Apremont-Clerges-Brieulles, claiming the advance was stopped with heavy losses in the Cunel and Fays woods. East of the Aire, they claim, 150 American tanks were destroyed. In the Argonne Berlin reports retreat to the region of Binarville, southwest of Apremont.

CHICAGO BOYS WADE THROUGH MIST TO VICTORY

Keep On for Seven Hours and Gain Prisoners and Objective.

BY FREDERICK A. SMITH.
(SPECIAL CABLE TO CHICAGO TRIBUNE.)

WITH FIRST AMERICAN ARMY, Sept. 27.—[Delayed.]—Chicago boys in the first wave of the attack northwest of Verdun told startling stories today of how they went up through the mists, capturing prisoners and guns, gaining their objective after seven hours. The boys I talked to were of Swiss, German, and Polish-American extraction.

One of the smallest soldiers I have seen is George H. Tobiesky, 19 years old, who was so bright and happy that I was not surprised to learn he was a newsboy, having been in the army only four months. George went up behind a barrage yesterday, helping to take two German field guns and several machine guns. He said he was awful proud when his company reached its objective before noon and sent up a rocket to inform the commanding officer. I tried to get George to give some details of his exploits, but he preferred summing up the day's work as "some exercise."

Infantrymen in this battle told how the mists confused them, causing constant separation from companies, and they went so fast there was constant danger of running into their own barrage.

A Useful First Wave Citizen.

Adolph Hunsacker was described by his comrades as a useful first wave citizen. After "going over" his sergeant warned him that a hand grenade had been thrown from the end of a trench and there was probably a machine gun crew there.

Hunsacker went up near the trench, saying in German that the crew had better surrender, as they were surrounded. His answer was a machine gun volley which tore up his gas mask. Hunsacker got near enough to throw a grenade into the trench and killed three gunners, following this by capturing the German officer at the point of his bayonet and afterward forcing the officer to help carry a litter.

A sniper in a tree had been extremely busy caroming one bullet off Hunsacker's helmet. The doughboy stopped his other activities long enough to bring down the sniper with his rifle, ending the day's work by helping round up fourteen boche prisoners.

C. A. Schmitt was saved by his pistol, which was struck and smashed by a piece of shrapnel.

Loses His Company.

Edward Young lost his company in the smoke, but joined a platoon formed by other stragglers, helping to take a machine gun and killing the three gunners. Young found a German boy apparently not older than 14, crying in the woods and took him prisoner, later going on and cutting wire under fire and disconnecting the German phone lines. He and his companions seized five machine guns and fifteen prisoners.

At one stage of the battle Young was carrying one end of a litter when a sharp machine gun attack opened. The patient got off the litter, legging it to the woods, while the others crawled from shell hole to shell hole, all escaping.

Coyne Refuses to Stop.

Martin F. Coyne, here since Aug. 11, went through the German wire after a passage had been blown through it with explosives, and was knocked down by a shell dropping near him. Coyne continued against the machine guns and assisted in taking numerous prisoners.

A good example was set these boys by their officer, Capt. Walter Wagner, going into the woods under fire and rounding up the scattered men of his company and reorganizing.

Lieut. Hall, in spite of working since 5 o'clock the night before, insisted on helping carry ammunition for the machine gun platoon, saying he could do whatever the men had to do. Under fire he accompanied the men up, packing along 2,000 rounds.

These are only a few instances out of many of how our men are fighting, and they might be extended indefinitely.

PRAYER

Minister Composes Special Service for Dedication of New Service Stars in Flag.

At a dedication of additional stars on the service flag of the Windsor Park Congregational church last evening the following form of service was used. It was composed by the pastor, the Rev. H. Irving Parrott.

Minister—Since we have once dedicated this flag, why do we engage in this special service of dedication?

People—It is our wish to give equal honor to each one who enters the national service of our country in any department of that service; we dedicate his star, as the star appears on our service flag.

Minister—What is our dedication of these stars?

People—To the glory of God and to make the world safe for democracy, with the pledge that we will ever keep in memory him whom the star represents, and the prayer that, after rendering loyal service, he may return in safety to those who love him, we dedicate this star.

Minister—What do we mean in turning these stars from blue to silver?

People—That two of our men have won honorable scars on the field of battle, and we wish thus to show them honor.

Minister—And what do we mean in turning this star to gold?

People—That Joseph McAvoy, in the providence of God, has paid the supreme sacrifice and laid down his life on the altar of liberty in the performance of a soldier's duty, and we wish to pay tribute to his memory.

Clan-na-Gael Wants Peace to Make Ireland Free

New York, Sept. 29.—Asserting that "the solemn declarations of President Wilson bind this republic to secure the freedom of Ireland as well as that of the other oppressed and submerged nations for whom America is fighting," 600 delegates of the Clan-na-Gael, representing all parts of the country, at a conference here today adopted a petition to be sent the president and congress asking self-determination for Ireland. The petition declared the United States should demand that England immediately concede Ireland's claim, and that "her status as an independent nation be guaranteed by the peace conference." More than $75,000 was pledged to "enlighten" American opinion by "an open and entirely legal propaganda."

TURKS TAKEN IN PALESTINE NOW TOTAL 50,000

Australians Cross the Upper Jordan; Press Moslems North.

LONDON, Sept. 29.—Prisoners to the number of 50,000 and 325 guns had been counted by the British in Palestine Friday night, according to an official communication issued tonight. Notwithstanding Turkish resistance in the region of Tiberias, the British forced further passages of the Jordan. To the south the British cavalry drove the enemy northward through Messerib and joined hands with the forces of the King of Hedjas.

The text of the communication follows:

"Throughout Friday the enemy offered resistance in the Tiberias area, holding the crossings of the Upper Jordan and positions astride the road to Messerib and Deraa. In the evening the Australians forced a passage of the Jordan and Saturday morning drove the enemy from their positions and crossed to the left bank.

Drive Enemy Northward.

"Southeast of Lake Tiberias our cavalry overcame Turkish resistance at Irbid and Ezrsinte and drove the enemy northward to Messerib, joining hands with King Hussein's Arab army about Deraa.

"King Hussein, who had captured the railroad stations of Ezra and Ghazie, north of Deraa, on the Hedjas line, Thursday, entered Deraa and Sheikh-Saad Friday, taking 1,500 prisoners. Northward the movement of our cavalry, covered on their right by the Arabs, is being continued from the Deraa area and is approaching Messerib.

"In the southern area, in the Amman district, our column up to Friday evening had captured 5,700 prisoners and twenty-eight guns east of the Jordan. On Saturday they were in touch about the El-Kastal station, fourteen miles south of Amman, with the leading troops of the Turkish force retreating northward from Maan.

"Up to Friday night the capture of 50,000 prisoners and 325 guns had been reported."

Turks Admit British Advance.

LONDON, Sept. 29.—The Turkish official communication received today, says:

"On the Palestine front the British are continuing to advance with cavalry on both sides of the Deraa-Damascus railway and to the east of Lake Tiberia (Sea of Galilee).

"Quiet prevailed on other fronts."

BUT—

Kaiser Sees How U-Boats Would Like to Destroy Allied Ships.

AMSTERDAM, Sept. 29.—Emperor William visited Kiel Sept. 25, according to the Lokal Anzeiger of Berlin, and witnessed maneuvers in which submarines attacked a supposed convoy. He arrived at the German base early in the morning with his brother, Prince Henry, and Admiral Scheer.

After inspecting all types of submarines, the emperor boarded a vessel which proceeded to sea with other ships in the usual convoy formation. The convoy was surrounded by destroyers and other escort vessels, which the submarines attempted to attack. The emperor followed the maneuvers with great interest. One of the escort ships and several of the vessels in the convoy were the victims of theoretical hits made by the U-boats.

The emperor talked to several U-boat commanders and in an address to the officers thanked them for their cooperation and expressed confidence in further successful work by the submarines.

Yanks Conquer Pyramids of Steel to Take Montfaucon

WITH THE AMERICAN ARMY NORTHWEST OF VERDUN, Sept. 29. —[By the Associated Press.]—The capture of Montfaucon by the Americans was an achievement accompanied by such stupendous difficulties that the credit due the troops can hardly be appreciated without a personal inspection of the heights they had to storm and the roads over which they had to march, the strategical disadvantages with which they were opposed and the minimum support of artillery.

The claim of the Germans that they had evacuated Montfaucon because of the danger of being surrounded perhaps is technically true, since they were in danger of envelopment. The town itself lies on a height overlooking the entire country below. It is a veritable fortress, and it had been strengthened by the Germans until it seemed almost impregnable.

Enemy's Resistance Bitter.

On the outskirts of the town, blocking every entrance, the Americans found great pyramids of steel and concrete, constructed as obstacles to the dreaded American and French tanks. A large portion of the seven kilometers over which the Americans passed consisted of a devastated No Man's land that defies description.

The impression the Germans seek to give that the town was given up without a fight is entirely erroneous, since they resisted bitterly and put the Americans on their mettle. They really were driven out after a long and strenuous fight, in which their machine gun nests played a notable part.

Yanks Quickly Build Road.

The country all along this sector is rolling and uncultivated. It once was wooded, until the artillery of both sides destroyed the trees, so that only their stumps protrude from the ground. Across this dreary waste the Americans fought their way, dislodging German machine gunners from their nests behind rocks, from shell craters, and from among clumps of trees.

Hardly had the first wave proceeded in the wake of the retreating Germans than thousands of engineers were on hand, digging feverishly and rebellasting the roads.

"Yours for the Fourth Liberty Loan"

Foster Shoes for Women and Children

Pushman's for Oriental Rugs

THERE is a great deal of satisfaction when you purchase Oriental Rugs from a firm

—That has been located in Chicago continuously for over 20 years.

—That displays the largest and most dependable collection in America.

—That maintains absolutely one price to everybody, and that price marked in plain figures.

—That gives a guarantee of complete satisfaction with every purchase.

In spite of adverse conditions, owing to the war, visitors will find that as usual we are showing the largest selection of Good Oriental Rugs in the city at most reasonable prices.

We invite your inspection and comparison.

Rugs sent on approval to responsible parties anywhere.

Pushman Bros.
16 South Wabash Avenue — Near Madison

Your first duty is to the country—Liberty Bonds. After that, take care of your feet.

Hassel's "Thames" $8

Here's about as fine a shoe as can be made; everything about it good. A style that's all-'round satisfying. Fine, smooth black or cordo mahogany calf, $8. Real shell Cordovan Havana brown, $9.

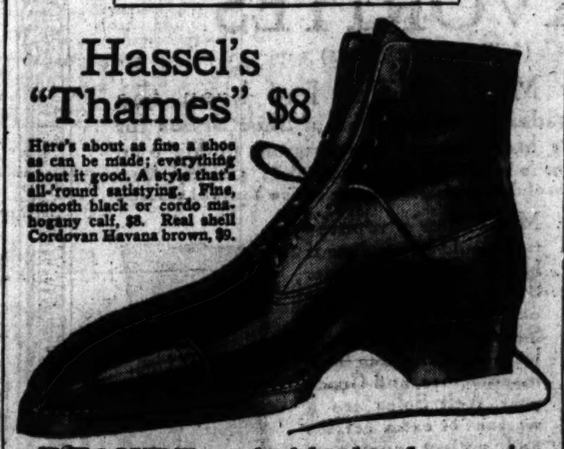

YOU'RE probably due for a pair of fall shoes; the new styles are ready, and the season is at hand.

Here are some Hassel facts:

Customers interest first here; we want to satisfy you more than to sell something.

Perfect fit, and utmost value at your price; satisfaction guaranteed.

A great stock of nothing but good shoes; all leathers, weights, sizes, styles. At $4, $5, $6, $7, $8, $9, $10, $12, $14.

HASSEL'S — Dearborn & Van Buren, Northwest (Hassel's) Corner, Monadnock Block

O'Connor & Goldberg
"The Costume Bootery"
23 Madison Street, East

Convenience, too, is a favorable feature in patronizing this O-G Bootery. Right in the heart of the shopping zone—it affords an ideal location for busy women. O-G styles for Autumn and Winter are now complete—an early selection is to your advantage.

Dove Gray Kid Boots

—with black kid vamps, hand turned soles and wood French heels. Can also be secured with patent leather vamps. These boots are featured today at a price that should bring you to this shop at your earliest opportunity—

$12.50

All charge purchases made during the remainder of September, placed on October account—payable November 1st.

"Yours for the 4th Liberty Loan"

Fifield & Stevenson
Men's Wear
328 S. Michigan Boulevard

ITALIANS, IN 20 MILE ADVANCE, WIN KRUSHEVO

Fires Started Around Uskub by Bulgars as Serbs Push On.

ROME, Saturday, Sept. 28.—[Delayed.]—Krushevo, an important Bulgarian base, twenty miles north of Monastir, has been captured by Italian troops, who also have driven the enemy from the mountain ranges between the Cerna and Velika rivers. The Italians are pursuing the Bulgarians on the Monastir-Kichevo road north of Demirhissar, an advance of twenty miles.

The war office statement says:

"On Sept. 25 our troops in coöperation with our allies, continued their advance from the previous line and occupied Ponte Di Buchin and Verbyani Malo. The enemy put up a stubborn resistance on the eastern slopes of the Dragishets and Baba mountain ranges, but was attacked with great impetus and overwhelmed.

"Our columns, hard pressing his rear guard, occupied Krushevo on the following day, and on the 27th, in spite of the difficulty of the ground, they had passed all the mountainous masifs between the valleys of the Cerna and the Velika. Having reached the Monastir-Kichevo road, north of Demirhissar, they are tirelessly continuing their march towards their objectives."

Big Fires Around Uskub.

LONDON, Sept. 29.—Large fires are burning around the important base of Uskub, toward which the Serbians are advancing from Veles, according to the Serbian official statement of Saturday, which says:

"Our troops had new successes on Sept. 27. They are pursuing the enemy and have taken the Plachkovtisa range, south of Kochana, and are near Charevo, six miles from the Bulgarian border, and St. Nicholas.

"Serbian forces are now north of Veles. There are big fires around Uskub. The Serbians alone have captured 160 guns and uncounted numbers of trench mortars and machine guns."

Advance on Whole Front.

PARIS, Saturday, Sept. 28.—[Delayed.]—Northwest of Monastir allied troops advanced eleven miles up to Friday and along the entire front had captured more than 300 guns, according to the French official statement on operations in Macedonia issued tonight. The statement follows:

"Army of the east, Sept. 27: The day of the 27th was marked by a general advance along the whole front and by new captures of a large number of prisoners and important material. On the left the allied troops broke up the resistance of the enemy forces between Lakes Presba and Ochrida and pressed on. Northwest of Monastir we have made an advance of more than eighteen kilometers at certain points. We have progressed beyond Krushevo and are marching on Kichevo.

Ascend Strumitza Valley.

"In the center the Serbians, who entered Veles on Sept. 26 despite strong resistance by the enemy, are pushing forward on the front of Karabuniste-Rudnik, thirty-five kilometers (twenty-two miles) from Uskub. They have reached the region of Kochana and Ratavista and cavalry units have reached the region of Lebovo, about ten kilometers (six miles) from the Bulgarian frontier.

"On the right the allied forces occupied the region of Strumitza and are ascending the valley of the Strumitza towards the east.

"The number of guns captured is more than 300."

Clemenceau Did Not Say War Was to End in 1919

A New York dispatch to THE TRIBUNE on Sept. 26 quoted Charles Edward Russell as saying upon his return from Europe that Premier Clemenceau had "told him it was his opinion the war would be over by the spring or early September of 1919."

Mr. Russell writes to THE TRIBUNE to say that not only did he make no such observation but that he did not at any time refer to Premier Clemenceau.

"M. Clemenceau has never even said anything of the matter to me, but I happen to know that he is sensitive about any report that he has predicted the end of the war," Mr. Russell writes.

State and Quincy Streets — State and Quincy Streets

TRADE MARK

The Owl Says

Buy U. S. Gov't Bonds—FOURTH LIBERTY LOAN

LAVORIS, 25c size, special today.... 17c

RUBBER TUBING, [illegible] ft. lengths, for [illegible] syringe, 35c va.... 19c special today....

STRAND ENVELOPES, special today, THREE 10c PKGS..... 21c

LASTLONG 2 QUART HOT WATER BOTTLE, $1.85 value, special today..... $1.29

The Owl Drug Co

Yank Airmen Down 33 Foe; Incur no Loss of Planes

WITH THE AMERICAN ARMY IN FRANCE, Sept. 29.—[By the Associated Press.]—American aviators again demonstrated Saturday that they are the masters of the air on this sector. They engaged in fifty-two combats and brought down thirty-three enemy machines without the loss of one American pilot.

The German airmen appear to have lost the daring which had characterized their work of the previous day and did not venture across the American line with reconnaissance airplanes after they had been attacked once by the American machines. The German balloons were hastily lowered in the face of an American attack and did not appear again during the day.

One of the American pursuit groups engaged in twenty-three combats at low altitudes and brought down three enemy machines. Another pursuit wing had seventeen battles in two sorties along the line. A third group dropped bombs on Romagne and Cunel and engaged in several battles with German machines, bringing down six of them.

Get Plane with Rifle.

American infantrymen have had the rare experience of bagging a German airplane with their rifles. A German airman recently appeared over the town of St. Die in the Vosges mountains. He was flying so low that he had difficulty in escaping the fire of the Americans, and his machine caught momentarily on the tower of the city hall. Two military policemen fired at the machine with their pistols, but the aviator did not appear to be annoyed and continued his observation. Before flying off toward the east he raked the ground with machine gun fire, wounding a civilian. Unfortunately for the German, he passed over a company of infantry resting at the side of the road. The officer in command ordered the men to fire at the machine and every rifle in the company came into action. The machine fell in flames.

Fonck Gets Six in Day.

PARIS, Sept. 29.—Lieut. Rene Fonck, the leading French aviator, brought down six enemy airplanes on Sept. 26. His total now aggregates sixty-six. Fonck's latest feat duplicates his own record and also those of Capt. Trollope and Lieut. Claxton, both of the British flying corps.

Concerning aerial activities of Sept. 27, the official statement from the war office tonight says:

"Our bombing airplanes made expeditions during the day and night incessantly harassing enemy transports and troops and attacking convoys. Twenty-five tons of bombs were dropped behind the battle front, especially on the railroad from Somme-Py to Challerange and on the important centers of the Medeah farm and Ardeuil and on the crossings of the River Aire. At night the railroad stations at Longuyon and Andun-Le-Roman and the aviation field at Stenay were bombarded heavily.

"French airplanes destroyed nine German machines and set on fire one captive balloon."

Haig Describes Air Work.

LONDON, Sept. 29.—The work of the airmen in the battle zone is described by Field Marshal Haig in his report tonight as follows:

"The air force coöperated in every phase of Saturday's operation. Patrols carried out flights far behind the German lies, reconnoitering roads and railroads by day and night. In spite of the clouds and rain successful observation for the artillery was achieved. The location of advancing troops was constantly reported to the headquarters of the formations.

"Enemy troops were bombed and machine gunned from extremely low heights and heavy casualties were inflicted.

"Twenty-two hostile machines were destroyed and three were driven down out of control. Twenty-four of our machines are missing. Twenty-two tons of bombs were dropped by day.

"Night bombing continued with greater intensity, in spite of the unfavorable weather. Thirty-four tons of bombs were dropped, and many machines continued their attacks until dawn. All the night flyers returned."

Planes Help Belgians.

"The air force with the navy, coöperating in the Belgian offensive yesterday, dropped thirteen tons of bombs and set fire to two trains and several ammunition dumps," says an admiralty statement tonight. "Massed motor transports and a hostile battery were attacked and casualties inflicted.

"The airmen engaged also in spotting for the monitors shelling the German coast defenses. The latter part of the day large formations of hostile aircraft working inside the enemy lines were encountered. Four planes were destroyed and four were brought down out of control. Thirteen of our machines are missing, a majority of them failed to return from the enemy lines after a sudden and violent rainstorm."

OFFICER AND MEN AT CAMP GRANT WIN PROMOTION

Camp Grant, Ill., Sept. 29.—[Special.]—Washington orders today brought promotions to members of the quartermaster corps. Lieut. A. C. McKelvey was advanced to a captaincy and second lieutenant bars were awarded the following enlisted men:

Sergts. E. R. Peterson, 340 West Seventy-third street, Chicago, ordered to West Point, Ky.; J. Higgins, New Haven, Conn., cooks and bakers' department; Samuel D. Eppstein, Fairbury, Ill., ordered to Camp Funston; C. F. Short, remount service; M. Peterson and W. B. Melles, 1918 North Halsted avenue, Chicago.

A chance to win bars came to the following men ordered to the quartermaster officers' school in Camp Meigs, Washington, D. C.: Sergts. J. J. Bolen, C. J. Wahl, Erwin Hig, E. R. Blake, N. I. Stryker, A. K. Marks, 3217 Washington boulevard, Chicago; L. L. Stryker, Lester Webb, Springfield, Ill.; W. R. Hillard, Elmhurst, Ill.; Corporal R. T. Cook, 5235 Langley avenue; Private A. F. Stubblefield, McLean, Ill., and Private E. B. Ransdell of Atlanta, Ill.

CRAWLS TO WING TO ESCAPE DEATH BY FIRE IN PLANE

WITH THE AMERICAN ARMY NORTHWEST OF VERDUN, Sept. 29.—[By the Associated Press.]—Capt. Charles T. Tricket of Sander, Tex., acting as an observer, today saved his own life and that of his pilot by a thrilling exploit in the air. The gasoline tank of the airplane was set on fire by a German aviator's machine gun while the American machine was fighting a thousand yards in the air in the region of Natillois.

When the fire burst from the tank between the seats of the pilot and the observer Capt. Tricket made desperate efforts to extinguish the flames, which the wind was forcing in his direction. To remain in his seat meant to be burned to death.

Capt. Tricket's only recourse was to climb out on the wing of the machine and cling to the wires. This he did and the pilot then steered the machine safely to earth.

WILSON MAY PICK FIRST NUMBER IN DRAFT TODAY

First 100 Will Be Telegraphed Over U. S. from Senate Caucus Room.

Washington, D. C., Sept. 29.—President Wilson may draw the first and Vice President Marshall the second of the master numbers in the third great military draft lottery to be held tomorrow in the senate office building.

Provost Marshal Crowder would not say tonight who would take the first of the 17,000 capsules from the bowl, nor would he deny or confirm reports that the president would do so.

Arrangements for the drawing, which is to start at noon and which will determine the order in the respective classes of the 13,000,000 men between 18 and 45 who registered on Sept. 12, had been completed tonight.

In Big Caucus Room.

The big caucus room in the senate building will be used, indicating that there will be many more spectators than were present for the first lottery last year and the second last summer.

Gen. March, chief of staff, is expected to draw one of the capsules, and the chairmen and ranking members of the senate and house military committees will draw others. The first 100 numbers will be telegraphed over the country, but all drawn after that will be mailed. It was said tonight that plans had been made to telephone the numbers as drawn direct to linotype operators in the government printing office, who will set them up as the first process in the plan of drawing.

Check sheets will be sent by courier to the printing office after each group of 250 numbers has been drawn, and as soon as the typed numbers are checked proofs will be mailed to district draft boards, which will make them public.

Crowder Urges Speed.

District boards were asked today by Provost Marshal General Crowder to use all possible speed in passing upon claims by or in behalf of registrants to deferred classification on occupational grounds.

"Until the classification of the new registrants has been completed," said the general's messages, "there will, of course, exist considerable and widespread uncertainty and unrest among the registrants, which, in the case of those employed in necessary occupations, will tend to retard production. Thus the national interest demands that there be no unnecessary delays in determining the status of these individuals.

"On the other hand, the military program requires that class 1 men under the new registration be made available for military training within ninety days—some almost immediately.

"It is upon my faith in your ability to meet the situation that I have built my pledge to have the men ready when called for."

Be a trained Christian worker. Enter Evening Classes, Moody Bible Institute, 673 now enrolled. Sessions Tuesday, Friday evenings. Tuition free. Enrollment fee, $1. Same courses, training, diploma as Day Classes. Ask for new catalogue. Superior 8600. 153 Institute Place.—Adv.

HUNS PROTEST UPON SHOTGUNS USED BY YANKS

Say Reprisals Will Be Taken if Any Are Found.

AMSTERDAM, Sept. 29.—Germany, through the Swiss legation, has sent an ultimatum to the government of the United States that if no satisfactory answer is forthcoming on Oct. 1 to the German protest about the use of shotguns by American soldiers "reprisals will be taken."

A semi-official telegram from Berlin gives the following additional details of the note:

"From prisoners captured during a skirmish between patrols on July 27 a repeating shotgun was taken. The prisoners, who belonged to American infantry regiment 307 of the Seventy-seventh division, stated their patrol possessed three such guns, each loaded with six cartridge and each cartridge containing nine shots of size 00.

"Another shotgun was captured on Sept. 11 from the Third infantry regiment of the Fifth American division.

Threatens Death Reprisals.

"The use of such weapons is forbidden by The Hague convention as causing unnecessary suffering. The German government protests energetically and expects from the United States government that steps will be taken immediately to discontinue the employment of shotguns.

"It is pointed out to the government of the United States that a prisoner on whom a shotgun or shotgun ammunition is found forfeits his life."

U. S. Is Not Worried.

Washington, D. C., Sept. 29.—The German protest against the use of shotguns by American troops has been received at the state department and an answer soon will be dispatched.

Shotguns are used by American troops, it was said today, only as authorized by the accepted rules of war. They are employed in general police work and in guarding prisoners, being more desirable for such work than the high powered army rifle because the firing of the latter might result in the death or injury of persons it was not intended to hit.

Germany's threat of reprisals is not causing any anxiety among American officials. The Americans hold 100 German prisoners to every ten Americans in enemy prison camps.

BRISBANE WANTS U. S. HEARING ON GERMAN CHARGE

Washington, D. C., Sept. 29.—[Special.]—Arthur Brisbane, editor of the Washington Times, has written a letter to Senator Overman, chairman of the judiciary subcommittee appointed to investigate the charge by Alien Property Custodian A. Mitchell Palmer, that Brisbane purchased his newspaper with money borrowed from brewers, demanding an opportunity to be heard.

"I request most earnestly," Brisbane says in his letter, "that you give me a hearing and an opportunity to testify under oath to the following facts, which I can prove:

"First, that I am the sole owner of the Washington Times, absolutely in control of its management and policies from the day I purchased it.

"Second, that from the day I bought it the Washington Times has, to borrow the expression of a senator '100 per cent American and 500 per cent anti-German.'"

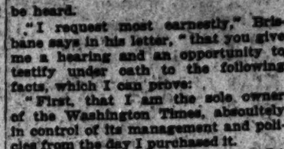

McDermott and the War

"NO war," said McDermott, "can come into me slapin-chamber and stand on me stomach like that, an' expict me to take it peaceful."

Don Marquis of the New York Evening Sun for years has been known and loved for his delicious sense of humor, but never before has he achieved anything so irresistible as McDermott starting out to end the war with a bung-starter.

It is thrilling and tragic and yet in spite of yourself you laugh your head off.

Don't miss it in the October

Everybody's MAGAZINE

(ADVERTISEMENT)

Official Liberty Loan Information

Following will be found essential data and details regarding the Fourth Liberty Loan. This official information is from the Secretary of the Treasury, W. G. McAdoo:

DESIGNATION—United States of America Fourth Liberty Loan, 4¼ per cent Gold Bonds of 1933-38. Dated Oct. 24, 1918; and interest begins; due Oct. 15, 1938.

REDEMPTION—At option of United States on or after Oct. 15, 1933, at par and interest.

AMOUNT—$6,000,000,000 with right to allot over subscriptions in full.

DENOMINATIONS—$50, $100, $500, $1,000, $5,000, $10,000; registered or coupon form; $50,000 and $100,000 registered only. Principal and interest payable in gold.

SUBSCRIPTIONS—Must reach the Treasury Oct. 19, 1918, but the Government may close the books earlier. Price, par and interest.

PAYMENT—In full on or before Oct. 19, 1918. Or, 10 per cent with application and the balance or or before Oct. 24, 1918. Deferred payments as follows: 10 per cent with subscriptions; 20 per cent Nov. 21, 1918; 20 per cent Dec. 19, 1918; 20 per cent Jan. 16, 1919; 30 per cent Jan. 30, 1919. Buyer must pay accrued interest at 4¼ per cent from Oct. 24, 1918, on any deferred installments. Pay early and avoid accruing interest.

DELIVERY OF BONDS—Promptly after completion of payments through member banks, according to subscribers' instructions, carriage paid within the United States.

TAX EXEMPTIONS—Free from all federal, state or municipal taxes with these exceptions: Fourth Liberty bonds are subject to estate or inheritance taxes. They are subject to excess profits and war profits taxes, now or hereafter imposed by the United States.

ADDITIONAL EXEMPTION—By the act of Sept. 24, 1917, as amended, "interest on an amount of bonds and certificates . . . the principal of which does not exceed in the aggregate $5,000 . . . shall be exempt from surtaxes, excess profit and war profit taxes."

ADDITIONAL EXEMPTION—For two years after the proclamation of peace, interest on Fourth Liberty bonds, principal of which does not exceed $30,000, shall be exempt from surtaxes, excess profit and war profits taxes. With respect to First, Second and Third Liberty bonds (principal not exceeding one and a half times the amount of Fourth Liberty bonds originally subscribed for and still owned on the date of the tax return) interest on a principal not exceeding $45,000 shall be exempt from surtaxes, excess profit taxes and war profits taxes.

OTHER PRIVILEGES—Fourth Liberty Bonds owned continuously for six months prior to the death of the owner are receivable by the Government at par and accrued interest for present or future estate or inheritance taxes.

BOND PURCHASE FUND—Up to one year after the end of the war the Treasury may buy annually, at an average of par and interest, not exceeding one-twentieth of the then outstanding Fourth Liberty Bonds.

PAYMENTS IN U. S. TREASURY CERTIFICATES OF INDEBTEDNESS—Excepting U. S. Treasury Certificates, tax series of 1919, payments on account of the Fourth Liberty Loan may be made in various issues of these Treasury certificates according to Treasury specifications. Interest adjustments will be made to Oct. 24 in favor of the Certificate holder. Certificate payments for Fourth Liberty Bonds must be arranged in even denominations to cover the Bonds subscribed for.

REMITTANCES AND PAYMENTS FOR FOURTH LIBERTY BONDS—The Federal Reserve Bank is the fiscal agent of the Government and it is desired that payments be made through member banks or branches. Subscribers are asked to make payments through their own banks.

If application for Fourth Liberty Bonds is made to the Treasury Department remittances in payment must be addressed "The Secretary of the Treasury, Fourth Liberty Loan Account." Payments may be made in cash, by bank draft, by certified check, postoffice money order or by express money order. Such payments should be made thus: "Federal Reserve Bank of ——— (district and number), Fourth Liberty Loan Account."

NO CONVERSION PRIVILEGES—Fourth Liberty Bonds are not convertible into bonds bearing a higher rate of interest.

Fourth Liberty Bonds will not be accepted as the basis of note issue.

Fourth Liberty Bonds will be accepted as security for public deposits.

Buy Liberty Bonds and Back Up the Boys Fighting for Us Over There.

FASHION'S FAVORITES

(Miller-Made Shoes)

FOR years Mr. I. Miller has been the recognized leader in the creation of Shoe Styles for Women. Under his personal supervision, in his own factory in Brooklyn, is produced that exquisitely graceful footwear that is the delight of the best dressed women of New York and Chicago.

Mr. Miller's reputation would not endure if based on style alone. Superquality, also, dominates every Miller-Made Shoe. The best of leathers are used in their manufacture, and Goodyear Welt Soles are a warrant of extra service and perfect comfort.

See our complete Fall Display of Miller Models—none more attractive was ever conceived.

One of Fashion's Favorites — A Favorite Miller Model

I. MILLER

NEW YORK — CHICAGO

(Est. 1891)

Creators of Smart Shoes for Women

STATE STREET AT MONROE

(Factory Brooklyn, N. Y.)

Buy Oriental Rugs because they are *TRULY ECONOMICAL*

The *real cost* of any rug can only be determined by the *service it gives.*

For example, a rug that costs $50.00 and only lasts five years is *twice as expensive* as a rug which costs $100 and which lasts and *always looks good* for twenty years.

Kirmanshahs

Famous for their wonderfully fine weaves and beautiful colorings—all sizes.

$25 to $2,000

Mahals

A heavy weight, serviceable rug—the predominating colors being rich reds and blues—room sizes.

$200 to $350

Chinese

The hand woven Chinese rugs have distinctive designs in rich blues and old gold—all sizes.

$15 to $750

Yours for the Fourth Liberty Loan

Nahigian Brothers Native Importers

122 South Wabash Avenue

Buy Bonds as They Fight—With All Your Might.

Bradford

$8.00

Ask for No. 814

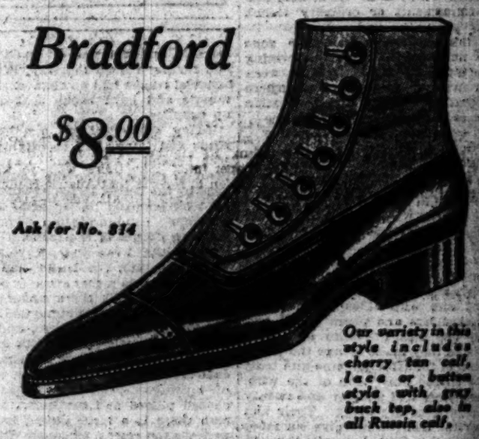

Our variety in this style includes cherry tan calf, lace or button style with gray buck top, also in all Russia calf.

One of the very smartest and refined fashion novelties of the season. A distinctively dressy shoe with admirable quality and durability attractions to emphasize the buying inducements. A rare value today at $8.00.

Other extra-value giving shoes at $5, $6, $7, to $12

Main Floor

THE HUB

Henry C. Lytton & Sons

N. E. Corner State and Jackson

Larson's

Sta-Right Shoes

Will Relieve Your Foot Troubles

Do you suffer with pains and aches in the limbs and back—think you have rheumatism or neuralgia—when the trouble is really caused by fallen arches?

Martin Larson will prescribe the exact details for shoes that will put your arches in a healthy condition.

Let him make you a pair of Sta-Right Shoes by the plaster paris cast system, which reproduces your feet exactly as they are and permits him to make shoes that will give support exactly where needed. The benefit testified to by countless others is indisputable evidence of what he can do for you.

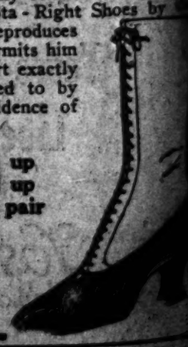

Shoes to Measure, $15 and up
With Plaster Cast, $20 and up
Military Boots, $27 the pair

Martin Larson

369 W. Madison St.

At Madison Street Bridge

QUALITY TALKS IN TRIBUNE ADVERTISING

...RMANS RUSH ARMY TO CRUSH BULGAR PEACE

...lkan Prussia Tired of War; King Striving to Save His Crown.

...ONDON, Sept. 29.—The news from ...ria, which comes through various ...rces, compels the belief that the ...ople of the Balkans is not merely ...king a breathing spell but really ...nts peace. All the evidence indi...tes that she needs it grievously and ...st have it.

The German pretense that Premier ...loff was acting on his own re...nsibility finds no confirmation. ...ng Ferdinand's crown apparently is ...t stake and he is trying to save his ...nasty.

The Bulgarian finance minister and ...mander in chief are now on their ...y to the front, according to the ...spaper Vaterland, which adds that ...e American attaché will participate ...the negotiations.

Occupation of Sofia Near.

...hile Bulgaria has been disintegrat...g for months as a factor in the war, ...r military defeat has brought mat...rs swiftly to a crisis. Her three ...rades are separated, and not only are ...ey, but two of them are scattered ...d fight, with their German allies shar...g the same fate. Yesterday's official ...ort from the front speaks of the ...mber of prisoners taken and points ...t that most of them were Germans. ...e occupation of Sofia by allied troops ...a possibility of the near future.

The terms of the allies are plain but ...telligent. Bulgaria will not be al...wed to withdraw from the war and ...serve the position of a near-neu...al. She must surrender and give up ...at territory she has gained by arms, ...as well as some privileges of transit ...d the same usefulness she yielded ...Germany while professing neutral...y. There is even a suggestion that ...e may be required to use her army ...n the side of the entente.

Allies' Answer an Ultimatum.

The answer of the allies is an ulti...atum. "The allied powers have no ...ther conditions to propose," says a ...mi-official pronouncement.

Germany's policy in this crisis is ...earned from the newspapers of that ...untry. She is trying to rush rein...rcements to Bulgaria. One report ...ys heavy contingents are going and ...at their way will show themselves in ...dia to reassure the people of the ...lkan capital. Germany will not let ...ulgaria make peace if she can pre...ent it by force or persuasion.

There may be a race between the ...erman army and the allies to reach ...ofia. Germany is supposed to have ...x divisions in Roumania which she ...ay be able to send to Bulgaria. She ...rely can withdraw troops from the ...estern front during the greatest ...truggle she has experienced there. ...robably Austria also will be called ...pon for help.

King Afraid to Stay at Home.

The latest developments seem to ...onfirm reports that King Ferdinand's ...ng absence from his kingdom during ...e summer was because he was afraid ...o remain there. German papers are ...ow speaking freely about their allies. ..."From the day of Malinoff's appoint...ent," says Vorwaerts, "it was well ...known in political circles that our ...alliance was in the greatest danger. ...In addition to the cabinet's pro-entente ...sentiments there is an extraordinarily ...ardent desire for peace on the part of ...the people, whose food for months has ...been crumbling and indigestible maize ...bread. Even if the supporters of our ...alliance should succeed in getting the ...upper hand, we should indulge in no ...illusions regarding the value which ...the preservation of the alliance can ...still have for Germany."

"Germany Must Make Peace."

Declaring that the hour had now ...arrived to speak plainly, Vorwaerts ...says the question no longer is one of ...conquest but of attaining peace in an ...orderly way and without unbearable ...burdens, adding:

"The government must do every...thing possible to enable it to come to ...the conference table together with its ...allies as speedily as possible. It must ...be the government of German democ...racy which goes to the conference.

"The greatest war humanity has ex...perienced ends as a war purely of Ger...man defense, and as such it must now ...quickly and as well as possible be ...brought to an end."

"Most Serious Hour" Strikes.

"Germany's most serious hour seems ...to have struck," declares the Lokal ...Anzeiger of Berlin, in discussing the ...Bulgarian question. The Frankfort ...Zeitung says

"It is useless to gloss over this news ...and we are not quite sure whether it ...would not be useless to attach consider...able importance to the semi-official at...temps to veil the threatening secession ...of Bulgaria or raise any hopes."

Kaiser Karl Holds Council.

AMSTERDAM, Sept. 29.—Emperor Charles presided at a meeting of the crown council at Vienna yesterday, according to a dispatch to the Berlin Tageblatt. The meeting lasted into the night and the chief subject was the foreign situation, particularly Bulgaria. Premier Von Hussarek, accord...ing to another dispatch, told news...paper men that there was no foun...dation to reports that Austria-Hungary had changed her attitude toward the war.

Bulgar Peace Envoys Arrive.

PARIS, Sept. 29.—The Bulgarian delegates who are to discuss armistice and probable peace arrangements with the allied governments arrived at Sa...loniki Saturday. The delegates are Gen. Lonkoff, commander of the Bul...garian Second army; M. Liapcheff, finance minister, and M. Radeff, a for...mer member of the Bulgarian cabi...net.

KILLED IN ACTION

Chicago Lieutenant Who Heads Day's Casualty Reports.

Lieut. Thomas E. M. Hefferan.

Lieut. Thomas E. M. Hefferan, killed in action, heads the list. He was 21 years old and a graduate of the sec...ond officers' training camp at Fort Sheridan. His parents, Mr. and Mrs. William S. Hefferan, live at 6631 Har...vard avenue.

He was a student at the University of Wisconsin when the war began in 1914, and he immediately went to France as an ambulance driver. Soon after the United States entered the war he left the ambulance service to enter the officers' training school.

Got in Fight Early.

Private Albert Klatt, wounded se...verely, comes of fighting stock. He enlisted in September of 1916, because, as he told his father, Albert Klatt of 2960 Throop street, "the United States will be compelled to enter this war and I'm going to get in on the ground floor." He is with Col. Joseph B. San...born's Chicago regiment, the One Hun...dred and Thirty-first infantry. His brother, Frederick Klatt, is a sailor in the United States navy.

Private Mike M. Dubawskis, wounded severely, was another "melting pot" soldier who did not wait for the gov...ernment's call to arms to don a uni...form. He also enlisted in 1916 and was among the first to go to France. His brother, Joseph, is also in the military service in France. The fa...ther, Anthony Dubawskis, lives at 4523 Wood street.

Wounded by Shrapnel.

Lieut. Frank C. Randolph of the One Hundred and Twelfth engineers was wounded severely Sept. 3 by shrap...nel, his parents, Mr. and Mrs. Charles W. Randolph of 3236 Clifton avenue, were informed yesterday by cable. He is in a base hospital. He is 25 years old and was formerly a roofing con...tractor in Chicago. His wife lives at 1431 Greenleaf avenue.

Names of all Chicagoans officially an...nounced will be found in the casualty lists.

21 CHICAGO ZONE MEN ON BATTLE ROLLS FOR DAY

Two Killed, Two Dead of Wounds, Seventeen Hurt.

Twenty-one Chicago zone men were named in the official casualty list is...sued last night. Two were killed in action, two died of wounds, and seve...nteen were wounded severely.

Lieut. Thomas E. M. Hefferan, killed in action, heads the list. He was 21 years old and a graduate of the sec...ond officers' training camp at Fort Sheridan. His parents, Mr. and Mrs. William S. Hefferan, live at 6631 Har...vard avenue.

He was a student at the University of Wisconsin when the war began in 1914, and he immediately went to France as an ambulance driver. Soon after the United States entered the war he left the ambulance service to enter the officers' training school.

Got in Fight Early.

Private Albert Klatt, wounded se...verely, comes of fighting stock. He enlisted in September of 1916, because, as he told his father, Albert Klatt of 2960 Throop street, "the United States will be compelled to enter this war and I'm going to get in on the ground floor." He is with Col. Joseph B. San...born's Chicago regiment, the One Hun...dred and Thirty-first infantry. His brother, Frederick Klatt, is a sailor in the United States navy.

Private Mike M. Dubawskis, wounded severely, was another "melting pot" soldier who did not wait for the gov...ernment's call to arms to don a uni...form. He also enlisted in 1916 and was among the first to go to France. His brother, Joseph, is also in the military service in France. The fa...ther, Anthony Dubawskis, lives at 4523 Wood street.

Wounded by Shrapnel.

Lieut. Frank C. Randolph of the One Hundred and Twelfth engineers was wounded severely Sept. 3 by shrap...nel, his parents, Mr. and Mrs. Charles W. Randolph of 3236 Clifton avenue, were informed yesterday by cable. He is in a base hospital. He is 25 years old and was formerly a roofing con...tractor in Chicago. His wife lives at 1431 Greenleaf avenue.

Names of all Chicagoans officially an...nounced will be found in the casualty lists.

Lowden Tells in Speech of French Eulogy of Yanks

Gov. Lowden read a number of hitherto unpublished French military orders directed to American troops on the western front, in the course of an address last night before the Independent Order of B'nai B'rith, which cele...brated its diamond jubilee at the Audi...torium theater. The governor ex...pressed the view that peace cannot be discussed until Germany disgorges all territory she has gained, and before peace comes the flags of the allies must displace the black eagles of Prussia.

"This war must go on," Gov. Low...den told his listeners, "until either the black eagles of Prussia or the Stars and Stripes and those other banners representing the liberty of man and the civilization of the world shall oc...cupy all the sky. There is not room in the sky for both.

Germany Must Accede.

"There can be no peace discussion until those powers withdraw from the territory which the occupy because of their insistence on the doctrine that might is right. Until they disgorge themselves, until they have begged to be admitted again into the ranks of the nations of progress, there is but one thing for America and her allies to do, and that is, in the language of Gen. Grant of Illinois, 'to move immediately and everlastingly upon their works.'"

The governor told his audience he had recently received from an Illinois officer in France a number of military orders issued by French commanders.

"I thought you would be interested in some of these orders tonight," he continued, "and I brought them with me. Here is one dated July 7, by Gen. Gouraud, the commander of the French armies:

Awake and on Guard.

"'To the French and American sol...diers of the Fourth army: We may be attacked at any moment. You all know that a defensive battle was never engaged under more favorable condi...tions. We are awake and on our guard. We are powerfully reinforced with infantry and artillery. You will fight on a terrain that you have trans...formed by your work and by your perseverance into a redoubtable fort...ress. This fortress will be invincible and all its entrances are well guarded.

"The bombardment will be terrible. You will support it without weakness. The assault will be fierce in a cloud of smoke, dust, and gas, but your posi...tion and your armament are formida...ble. In your breasts beat the brave and strong hearts of free men. None shall glance to the rear. None shall yield a step. Each shall have but one thought; to kill many until they have had their fill. That is why your gen...eral says to you: You will break this assault and it will be a happy day.

"You will recall the battle of Cha...teau Thierry, beginning July 17, and how all the world paused, wondering whether or not the German armies were to reach Paris. Just at the close of that battle, listen to what Gen. Naulin of the Twenty-first army corps said to our boys in that battle: 'At the moment when the Forty-second Amer...ican division is on the point of leaving the Twenty-first army corps, I desire to express my keen satisfaction and my sincere thanks for the services which it has rendered under all conditions.

"'By its valor, ardor, and its spirit it has very particularly distinguished itself on July 15 and 16 in the course of the great battle where the Fourth army broke the German offensive on the Champagne front.'"

Taken Glorious Part.

"And again on Aug. 9 this is what Gen. Degoutte, commanding the Sixth army, which contained American sol...diers, had to say of the way our boys deported themselves:

"'Before the great offensive of July 18 the American troops which were part of the Sixth French army, distin...guished themselves by taking from the enemy Bois de la Brigade Marine and the village of Vaux and by stopping his offensive on the Marne and at Fos...soy.

"'Moreover, they have taken a most glorious part in the second battle of the Marne, rivalling in ardor and valor the French troops. In twenty days of incessant combat they have freed nu...merous French villages and have real...ized over difficult country an advance of forty kilometers, which carried them beyond the Vesle.

"'Their glorious deeds are marked by names which will illustrate in the future the military history of the United States: Torcy, Belleau, Plateau d'Etrepilly, Epieds, Le Charmel, L'Ourcq, Seringes-et-Nesles, Sergy, La Vesle, and Fismes."

"This is what Petain said on Aug. 6: 'Four years of effort with our faith...ful allies, four years of trials, stoically accepted, are beginning to bear fruit.

Invader Is Retreating.

"'Broken in his fifth attempt of 1918, the invader is retreating. His effectives are diminishing, his morale is being shaken, while at your side your American brothers, hardly disem...barked, are making the enemy, already disconcerted, feel the vigor of their blows. Placed continuously at the out...posts of the allied people, you have pre...pared the triumphs of tomorrow.

"'I told you yesterday: "Persever...ance, patience, the comrades are arriv...ing." I tell you today: "Tenacity, au...dacity, and you will force the victory." Soldiers of France, I salute your colors which a new glory renders illustrious.'

"Wherever civilized men meet in any capital or city of the allies praise for the American soldiers is upon the lips of all."

FOUR MEN FROM MIDDLE WEST GET HERO CROSS

A. A. Taubert, W. H. Faga, B. W. Montag, and D. Wood Honored.

Washington, D. C., Sept. 29.—[Special.]—Four more heroes from Chicago and the middle west are listed in Gen. Pershing's report of American soldiers who have been awarded the dis...tinguished service cross for gallantry in action. They are:

Private Albert A. Taubert, U. S. M. C.; Carl Taubert, father, 535 West Mif...flin street, Madison, Wis.—For extraor...dinary heroism in the Villers-Cotterets forest, south of Soissons, France, July 18, 1918. Private Taubert went out in advance of the line of his company into the fire of a machine gun that was shooting at him and captured the gun and its crew.

Corporal William H. Faga; Mary Faga, mother, 1134 North Franklin street, Chicago.—For extraordinary heroism in action near Viersy, France, July 19, 1918. He attacked and cap...tured a machine gun that was inflict...ing losses on the American lines. In addition he volunteered and success...fully delivered messages of great im...portance to his battalion commander through a machine gun and artillery barrage.

Corporal Bernard W. Montag, U. S. M. C.; Bernard C. Montag, father, 1825 Simpson street, Oshkosh, Wis.; and **Private Dolph Wood, U. S. M. C.,** Alice Wood, mother, Madison, Ill.—For ex...traordinary heroism in action near Viersy, France, July 19, 1918. Corporal Montag and Privates McIntyre, Mes...singer, and Wood captured a machine gun which was holding up the com...pany of marines, killing the entire crew. To accomplish this hazardous and daring work it was necessary for them to expose themselves to the fire of this gun. Even though Corporal Montag and Privates McIntyre and Messinger were wounded during the advance the party continued forward and succeeded.

U. S. TAKES FRAT HOUSES.

Bloomington, Ind., Sept. 29.—It is expected that the registration for students in Indiana university for the students' training corps will number about 400, and the actual work will begin Tuesday. Housing is to be in the various fraternity chapter homes, which the government has required to be remodeled and equipped in accordance with special spec...ifications.

SORORITY GIRLS TO OUT-HOOVER EVEN MR. HOOVER

Northwestern university sorority girls are going to be self-denying the coming year. If you are inclined to doubt this, cast your eye over the fol...lowing "conservation menu," to which all parties must conform, by order of the Pan-Hellenic, composed of repre...sentatives from all the sororities:

Salad.
Tea, coffee, or hot chocolate.
Punch.
Bouillon.
Wafers.
Crackers.
NO FROSTED CAKES.

Any deviation, it is hinted, will be met with more than the vengeance of a Hoover.

Bostonian Shoes
(For Men)
Extra Wear in Every Pair

Style 678 at $8.50

This combination last is il...lustrated in a fine Black Kid —"Shoe Soap" Kid—that's as soft and pliable as a glove, and fits like one. You don't ever shine this shoe—just clean it with shoe soap which main...tains its life and luster.

Uncle Sam is asking us to help win the war by saving all we can. When you need to buy shoes, buy shoes that will give you proper service.

A PROMINENT Association of Commerce man enunciated a great truth when he said, "there's nothing perhaps so conducive to good results as getting to...gether and talking things over." Let us get together, men of Chicago, and talk over the shoe question in a good old fashioned, heart to heart sort of way. Yes, discussing shoes *is* a good deal like discuss...ing the weather, we admit it; there are good and bad shoes just as there is good and bad weather.

But we are not discussing the poor kind of shoes—we've had no experience with *that* kind of shoes—we know nothing about them. We *do* know a great deal about "Bostonian Shoes," however. We know they're the most economical shoes in the world, because they're made of real leathers—the highest quality leathers—backed by honest shoe...making. We're not "conscience-stricken" when we sell a friend a pair of "Bostonian Shoes"—we know we've done that friend a favor; he knows it, too, for he invariably comes back again and again.

"There's extra wear in every pair." That's our slogan, and we intend to keep on repeating it until it becomes a realization in the mind of every man in Chicago. We know you want to comply with the Government's request with regard to conservation; we know you want to back up our boys "over there" by economizing and *giving* to the utmost. Moral: Reduce your shoe expenditures by buying shoes that insure extra wear; buy as few shoes as possible, but buy them *good*.

"Economically" yours,

H. Mueller Shoe Co.
55 E. Monroe St. 103 South Wabash Ave.
(ONE STORE—TWO ENTRANCES)

Overcoats first pulled the custom tailor's man off the fence.

The best tailors them...selves realize this, and now many of them sell "ready made" overcoats.

The only hallmark of good tailoring that's absent from our coats is the price!

That's much less than a good tailor's.

Same goes for suits.

Fine clothing at half the fine tailor's fee.

Everything men wear.

ANDERSON & BROTHERS
Exclusive Agents for
Rogers Peet Clothes
Hats Shoes Furnishings
MICHIGAN BOULEVARD
(at Washington Street)

Supplying the Needs of the

Student Army Training Corps

WE offer the most convenient and helpful service—just as we did during the Training Camps at Fort Sheridan.

Every possible need, from the day you enter the Training Camp until you are ready for overseas service, can be met in our vast stocks—many of which are spe...cially fitted for the Army Man.

Our experts know what a soldier needs and what he doesn't need; they can save the inexperienced man many mistakes.

A discount of 10 per cent will be given all Soldiers and Sailors in uniform, on such merchandise as is used for their equipment

Below are listed only a few of the accessories needed by the Student Army Training Corps:

Underwear, wool mixed, garment, $2.50.
Knitted Wool Helmets, $4.
Wool Blankets, $10.50 to $13.50.
Black Ties, 50c and $1.
Web Belts, 50c.
Caps, $5.
Hats, $7 and $7.50.
Khaki Handkerchiefs, 12½c to $2.
Wrist Watches, $18 to $165.

MARSHALL FIELD & COMPANY
THE STORE FOR MEN

Women's Smartest Occupation Shoe

Whatever your occupation, whether helping out at home, in business, the Red Cross or war work of any kind, your eyes will light up when they fall upon these capable-looking shoes.

Walk-Over SHOES

The COLLEGE $8.00

This model has a toe trim and reliable, never turning up. It has a quick, untiring arch and a 1¼ inch heel for much going about. Take another look at the sensible yet smart and beautifully concaved height of the heel.

Try it on. Both your foot and your eyes will be delighted with it.

The name Walk-Over means good shoes the world over.

Walk-Over Shoe Stores
14 So. Dearborn St. 131 So. State St.
4700 Sheridan Road

Everything Known in Music

Good Pianos to Rent in Lyon & Healy's

Steinway Grands, Uprights and Pianolas.
Lyon & Healy Grands, Uprights and Players.
Washburn Uprights and Players.
Weber Grands, Uprights and Pianolas.
Steck Grands, Uprights and Pianolas.
Wheelock Uprights and Pianolas.
Stroud Uprights and Pianolas.
Aeolian Players.
Brambach Grands.
McPhail Grands.
Hazelton Grands.
Harrington Grands.
Lindeman Grands.
Estey Grands.
Schomacker Grands and Uprights.
And many others.

Prices from $4.50 per Month Upward

LYON & HEALY
Wabash Ave. at Jackson

You'll be amazed what Hasel's Modern Shoe Repair Department can do to your comfortable old shoes. They'll look almost new when they come out, and they'll be good for several months more of useful service. We guarantee you'll be satisfied. We'll do the job while you wait; or phone Harrison 314, and we'll call and deliver promptly. Hasel's, N. W. Cor. Van Buren and Dearborn, Monadnock Block.

FOR SALE

Common Wire Nails
all sizes

Horse Shoe Nails
size 10 and 11

Prompt shipment from Eastern Point

OWEN BURNS
First National Bank Building
Tel. Central 5779

Advertise in The Tribune.

Subscribe for The Tribune.

The Chicago Tribune.

THE WORLD'S GREATEST NEWSPAPER

FOUNDED JUNE 10, 1847.

ENTERED AS SECOND CLASS MATTER JUNE 3, 1905, AT THE POSTOFFICE AT CHICAGO, ILL., UNDER ACT OF MARCH 3, 1879.

All unsolicited articles, manuscripts, letters and pictures sent to "The Tribune" are sent at the owner's risk, and the Tribune company expressly repudiates any liability or responsibility for their safe custody or return.

MONDAY, SEPTEMBER 30, 1918.

"Our Country! In her intercourse with foreign nations may she always be in the right; but our country, right or wrong."
—Stephen Decatur.

THE TRIBUNE'S PLATFORM

For the welfare and prosperity of Chicago and the state of Illinois—

We urge our readers to vote, on Nov. 5, for:

1. The convention to revise the constitution of the state.

2. The $60,000,000 good roads bond issue.

3. The traction ordinance, providing an adequate system of rapid transit for Chicago.

4. The bill putting all banks under state supervision.

THE PRESIDENT'S ADDRESS.

Mr. Wilson alone among statesmen of the belligerent nations has the very great advantage of detachment. He is therefore able to generalize with a freedom which the statesmen of Europe, each charged with responsibilities and involvements of the gravest and most delicate character, cannot enjoy. They must envy, upon reading the American president's eloquent address of Friday, this freedom, which permits him to formulate with confidence a design of human relations so noble and so free from the disturbing interplay of human passions, prejudices, traditions, interests, fears, hopes, and desires.

It is, we hope, one of the most beneficent facts, if not indeed the most beneficent fact, of the international situation that the interest of so powerful a factor as America is not only so simple but also so consistent with the idealistic aspirations of men. We are able in our circumstances to throw the weight of our influence in the main upon the side of the larger considerations of international comity and coöperation upon which a durable peace must be founded. Yet it is surely good for our own soul that while we felicitate ourselves upon our condition we at the same time ascribe it not to any special virtue in ourselves but to the fortunate facts of our international position. And we ought to be candid enough to admit that, had we the historic past and the deep commitments of any of the European nations we should act as they will act, not upon the knes of any ideal blue print, but with a human concern rising out of past experience and long growing realities.

Mr. Wilson's luminous enunciation of principles, we may hope, will serve the nations and their statesmen in a practical way as a magnet toward which their efforts are drawn in the direction, at least, of a higher and safer organization of our international relations. But we may be certain that our influence in this direction will be unhappily vitiated if we take our place at the table of counsel without a real appreciation of the realities of national psychology and sentiment, and of the tremendous power of those hopes and aspirations which the peoples of ancient Europe have cherished for generations, have held in their deepest heart, have paid for in blood and tears.

It is very easy in the comfortable security of our assured interests to lay down what seems to us an ideal justice and to make a composition of other nations' claims. It is very easy to do this where our stake is nothing but that claims shall somehow be composed and our peace achieved. It is not so easy to give up what we have long and passionately sought, what we have sacrificed for things most precious to us, even at the appeal of an elevated ideal of selfless justice. Neither nations nor men have yet reached that plane of self-control. The skeptic doubts they ever will reach it. The philosopher may even ponder whether it would be well that they ever should reach it.

We may be sure, at any rate, that the problem which the statesmen must try to solve at the end of the war will not be, and, we believe, cannot be, dealt with a priori. They will not and cannot start with a clean slate. The problem they must attack has roots in the remote past, and deep in the nature of men and nations. The architect who should design a structure without respect for the law of strains would not be more ineffectual than the statesman who should attempt to build a new world without intelligent understanding of the throbbing reality of the nations and their often incompatible aims.

In America we think always of problems in terms of a shining future. In Europe the problem of the future is, to begin with, the problem of the past, and not even Mr. Wilson's shining aspiration can sever its living strands.

Mr. Wilson has eloquently held that the relations of nations must be, or should be, governed by the same standards of right and wrong as the relations of individuals. But this is but half the truth. The relations of nations are the relations of men, of imperfect men. We know that the relations of individuals have never conformed to a theoretical rule of right, and will not until the nature of man has conformed within itself to this rule of right. We strive toward right, at our best. At our best we do not yet attain it. This war, while we hope it is the threshold of a better international situation, has not altered the primal nature of mankind or tamed the impulses that throb through all men and all peoples. It is easy in the philosopher's chamber of the mind to say this is right, that is wrong, this is fair, that is unjust. But statesmen must deal with the imperfect and warring stuff of humanity, must deal with the human will, itself the perpetual agent of our profoundest instincts and desires, not an intellectual mechanism, but a play of the basic forces of self-interest and altruism.

We may sincerely seek righteousness and fair dealing. But what seems justice to one seems injustice to another. Hence arises the necessity of compromise in human affairs.

The problem of adjustment of claims and interests in Europe is the most complicated in all human history. It is not going to be ideally solved. It is not going to yield to the rigid design of the theorist or conform strictly to any set of inexorable principles.

Mr. Wilson nevertheless does a high service to the cause of human progress in international relations by courageously setting forth the principles which America believes ought to rule the deliberations of the peacemakers, and by assuring the world that American influence will be loyally bent toward their realization. At the same time let us permit it to appear that our course will not be too narrowly theoretical, and that we shall not make use of our great power to work the mischief which men do who try to force life into a formula or forget the human stuff of which we all are made.

TO THE COLORS.

Today the draft numbers will be drawn, and before many hours the men of the new registration will be classified. The celerity with which the operation is wrought speaks plainly for the efficiency we have developed and the vigorous and united support we have come to devote to the national defense. There is not the tiptoe suspense of the first draft, but rather the steady determination of a people who have become fused into a fine metal of loyalty and forehandedness.

We hear no more whisperings of draft riots and such like twaddle. We have passed the line of experiment and doubt of the national caliber. Service is plain, hard business of the United States and we take firm hold to perform it.

In ways incidental to the main issue, the drawing of numbers will be more matter of course than heretofore. In the first call all men were potentially fighting men, at least as to age. In this draft the first numbers out are apt to designate men over the 40 age, who, if persons of family, will, in all probability, be exempt. Hence there is no particular significance attaching to the first numbers.

It will be well for registrants to bear this in mind and occasion themselves no unnecessary concern out of the fear that their status before the local board has been changed. The local boards will, as habitually, attend each individual and see that his claims are properly judged. You may unquestionably be exempt and yet hold the first number in the drawing. The process in this registration is somewhat extended as compared with the first, wherefore patience and an alert compliance with all requests will do much to settle all questions.

THE VICE WE OVERLOOK.

As little as we care to admit it, there are symptoms which tend to indicate that Chicago has not gained vastly in changing from the battered and vicious justice of the justice of the peace system to that of the Municipal court. It is not the fault of the Municipal court plan. Properly conducted, this judicial branch is as far from the old justice court as appetite is from nausea. But the comparison of theory and practice on the present Municipal bench may be not inaptly expressed in the same figure. The theory of the court has not changed, but its operation devolves in some instances upon an occasional magisterial costermonger whose iniquities visit scandal and obliquity upon the whole institution.

Almost inevitably these remarks will arouse a blather of that justly uncelebrated righteous indignation and demands for specific charges so that the sheep may be known from the goats. The sheep need waste no time in worrying themselves about the matter nor the goats delude themselves, for they delude no observant, honest citizen.

Just fresh in our memory is the published spectacle of a benign, poised, and revered judge calling the chief justice a "dirty rat." What a blissful, prideful exhibition of our Chicago habits and of the dignity of our courts!

The chief justice says he was called "a rat, a snake, a liar, and a skunk." With what Ciceronian concinnity and luxury of rounded period do our magistrates salute the decorum of their chosen guides!

What safety is there in Chicago if the courts fail to use their powers in behalf of the public, but to the contrary? A confidence man loosed upon the public by a judge who accepts the almost prohibitive bail of $100,000 is almost as good as judicially approved in his malefactions. May not a judge know that bonds of $100,000 point mute testimony of a public menace? True enough, no man shall be denied every safeguard of the law. But, likewise true, the law is entitled to its safeguards. The people, from whom the law springs, are entitled to circumspect proceedings and not to veiled operations that bear no scrutiny.

What business has a judge accepting a bond of $100,000 without investigation when just such another bond has recently been forfeited by just such another defendant? A judge is not denied the common knowledge that confidence men are no respecters of bonds. They take money too easily to respect it. Without investigation? Certainly, for the signer of this very $100,000 bond is under the ban of the court and publicly branded as a cheat. His surety has been declared worthless. And yet a judge takes it for a tenth of a million.

Whose fault? Not the bondsman's, for he professes no virtue save that of liberating prisoners for a fee, the fact of their guilt being no concern of his; not the confidence man's, for easy marks are his logical victims, be they judges or jays; and not the magistrate's, for surely his election to the bench has not changed him.

The fault is the public's, that takes no stock of its candidates, but lifts to the bench such quality as shames comparison. If the people of Chicago want the Municipal court saved from the wretchedness of the old justice system, we had better be about the business of watching judicial candidates.

Editorial of the Day

THE NEXT CONGRESS.

[From the Saturday Evening Post.]

This war will end; but these war taxes will not. They will be reduced, but will never get back to within hailing distance of the pre-war figure. Besides the war debt, a heavy increase in federal taxation will be a permanent legacy. That is certain. No American congress will ever again deal with an annual budget under a billion.

This congress in two years has appropriated more than forty billions on an archaic scheme. It has shown no interest in supplanting that scheme by a rational and comprehensive plan for dealing with national finances.

Candidates for the next congress will talk about a good many issues. They can be made to talk and think about that issue by demonstrations of public concern over it—but not otherwise.

A few energetic men in every congressional district can get a pledge that the subject of a national budget system—with what that term rationally implies—shall be given honest, serious consideration by the next congress. A demonstration of public concern would force the present congress to treat the subject seriously.

At present, in view of the wasteful methods at the capitol, congress is in the position of a crossroads grocer who stands in his doorway exhorting a crowd to practice economy while the vinegar barrel is leaking all over the floor and mice are eating the cheese in plain sight of the audience.

A LINE O' TYPE OR TWO

How to the Line, let the quips fall where they may.

AS Metchnikeff noted curiously, there are more centenarians in Bulgaria than in any other country; and last Saturday was the worst day that any of them could recall. Even the wine of the country, buttermilk, failed to dissipate the gloom.

You Know the Tune.

Oh where, oh where is dot Hindenburg line,
Oh where, oh where can it be?

THE rattle of the American machine guns is a daily reminder to the Teut that our Browning clubs are more than a match for *his* Kultur.

FILL UP, BOYS, BEFORE JULY 1!

[From the Darlington, Wis., Democrat.]

I will be equipped with machinery to fill silos this fall. Any one having work of this kind can secure the best of service by giving me a call. MATT MARTY.

IN filling your silo, lay two rows of gin to one of vermouth, and repeat until stock is exhausted.

Aren't We Making the World S. F. D.?

Captain: "Jackson, why did you not salute me this morning?"

Private Jackson: "Why, captain, Ah thought you and me was well enough acquainted that Ah didn't have to salute you no mo'." H. L., AEF.

PROHIBITIONISTS should select for party emblem the wild cow of Arabia (beatrix oryx), which is said never to drink.

AFRONT THE FIRE.

The Summer gone, alas! the year a-wane,
Chill Autumn sharp o' tooth and tempered ill,
For house and hearth I find me more than fain,
And 'fore the log-fire laugh at Autumn's chill.

A sooty cavern yawning 'fore the gaze,
With squat and swarthy firedog sentinels;
Within the cavern's depths a heartsome blaze,
And sudden bursts of sparks at intervals.

Behind, a half-green backlog, slow to fire,
With seasoned maple all aflame before;
A nest of glowing embers 'neath the pyre,
And round about gray ashes on the floor.

The wood-lot spoiled of what has ceased to grow,
The goodly booty fetched to feed the blaze,
The cavern's depths all ruddily aglow,
My old armchair, and I therein a-gaze.

The Summer gone, the year fast going agent,
Chill Autumn sharp o' tooth, a shrew to bite,
Afront the fire I find a fine content,
And bless the man who first set wood alight.

ARIES.

IF the Kaiser doesn't like the treatment he's getting he should (as the sheriff in "Blanco Posnet" observed) "have stole a horse in another county."

AN IRIDESCENT OPPORTUNITY.

[From the Flemingsburg, Ky., Times-Democrat.]

Now is your chance for a nice home and blacksmith business at Tilton. My health will not let me do the work that comes to me and I have to make a change. This is the best stand in the county for a good blacksmith. I couldn't stand the work that comes to this shop and no other man can. If you want a nice home or some blacksmith wants to kill himself at hard work, now is your chance, as I have to quit this work. You can get possession March 1, 1919, or sooner if desired. L. M. MOORE.

THINGS are happening these days as rapidly as in the fifth act of a tragedy. The Lord of Potsdam must be soliloquizing:

"One woe doth tread upon another's heel,
So fast they follow."

THE NOTE-BOOKS OF GEOFFREY GADABOUT.

THE TRICKS OF MEMORY.

Everybody's memory specializes in something. I remember landscapes best. Every now and then I receive a letter from some one I knew lang syne, recalling things said and done. Curiously, and sadly (if the correspondent be a woman), the face and form of the writer have faded, whereas the meadow and stream which she mentions, the hilltop or the village street, are as clearly visualized as if seen yesterday. Can it be that I was more interested in the landscape? It would almost seem so.

TOBACCO.

There is one commodity, the rising price of which I view with equanimity; that is tobacco. If it becomes sufficiently costly I shall at last have found a good reason for not using it.

BRUCHNER.

When I glance at my programme and observe that the next number is a Bruchner symphony I usually adjourn to the lobby for a cigar, which is never so long as the symphony. I am sorry I do not find the music of Bruchner interesting, because he was a very amiable man and as modest as a Hubbard squash. Walter Damrosch recently told me a story about him. Bruchner was to conduct one of his symphonies, and although the musicians were prepared to attack, the composer did not raise his baton. Finally the concertmaster looked up smilingly and said, "We are all ready, master." Bruchner beamed and said, "After you, my dear gentlemen."

THE UNEXPECTEDLY DISAGREEABLE.

There are certain unimportant questions which I know I shall never be able to decide. One of them is whether it is more painful to cut oneself with a safety razor than to burn oneself on a fireless cooker. I have done both, and the sensation is peculiarly unpleasant.

RIDICULOUS EXCESS.

Butler said that "intellectual over-indulgence is the most gratuitous and disgraceful form which excess can take, nor is there any the consequences of which are more disastrous." It is plainly disastrous when it takes the form of political theory, as we have lately been seeing.

A GOOD MOTTO.

I was conversing with Mr. Carlton the Librarian, and he quoted from memory a line from Catulle Mendes that seemed to me uncommonly felicitous: "La vie est un jour de Mi-Carême. Quelque-uns se masquent; moi, je ris."

REEL HIM IN!

Sir: Will the fire department of the Academy drop their knitting long enough to conduct the initiation of Milo Hose, of Osceola, Ind.? A. E. B.

WITH the wires humming a continuous song of victory, it ought to be easy to sell Liberty bonds.

Early Commuters.

Sir: That the commuter is a bird at least as old as the eighteenth century is evidenced by the following from Gisborne's "Duties of Women," 1796: "There are motives of health or convenience which occasionally determine individuals, busied in mercantile concerns, rather to fix themselves at a country residence within a few miles of London than in the heart of the city; and thence to pay daily visits to their counting-houses in town."

S. E. P.

WAR'S little compensations continue to present themselves. Frexample, we appear to be shut of the person who said that "woman's place is in the home."

TIME COPY.

Sir: As you speak lightly of retarding the sun dial, I venture to remind you that King Hesekiah set his dial back ten degrees. Also, since Trib. readers have just discovered "Locksley Hall," I call attention to Tennyson's prophetic line:

"Like Hesekiah's, backward turns the shadow of our day." D. T.

WE have a number of contributions from Slib on hand, but until we get a release notice from Mrs. Slib we shall have to pigeonhole them.

You Remember the Colonel.

Sir: Col. Sellers is candidate for governor of New Mexico. F. G. W.

AT last the Allies have hit on an argument which a German can understand without standing on his head.

THE argument is "Unconditional surrender."

E. L. T.

How to Keep Well. By Dr. W. A. Evans.

Questions pertinent to hygiene, sanitation, and prevention of disease, of matters of general interest, will be answered in this column. Where space will not permit, or the subject is not suitable, letters will be personally answered, subject to proper limitations and where a stamped, addressed envelope is inclosed. Dr. Evans will not make diagnoses or prescribe for individual diseases. Requests for such service cannot be answered.

[Copyright: 1918: By Dr. W. A. Evans.]

SPANISH INFLUENZA.

WE seem to be in for another epidemic of influenza. The report today is that there are 2,000 cases in Boston and probably by the time this is published the disease will have spread across the country.

It is 748 years since the first recorded epidemic of influenza. The first world-wide epidemic occurred in 1510. The best known epidemic was that of 1891.

It is supposed that the home of this disease is Asiatic Russia, but the present malady is known as Spanish influenza because it was first heard of in Spain. Spain has been overly friendly with the Germans and, therefore, they handed them the disease as a friendly gift. The German army was said to be badly infected by it this summer. It crossed over to England by midsummer, and now it seems to be here. If so, we are fortunate. It is an almost unescapable disease and we will do well to get through with it during the Indian summer and be over with it before the pneumonia season starts in next January.

The epidemic of 1891 was found to be due to a small bacillus. The reports from Europe are by no means agreed as to the cause of this epidemik. In spite of the upset conditions in Europe, proof that this epidemic is due to the influenza bacillus should have been forthcoming had that organism been the cause.

Hirsch studied the reports of 125 epidemics of grip, beginning with the epidemic in Italy, Germany, and England in 1173. Some of his conclusions are:

Grip spreads regardless of the season, the climate, the condition of the weather, and the race. It travels north, south, east, and west. It has a great tendency to break out "on the arrival of ships from foreign ports."

He thinks it more than possible that epidemics of influenza in man are associated with "epizootics of the same character prevailing at the same time among horses, and next to them among dogs, cats, and the like."

When the disease arrives it will affect most of the population. The histories of past epidemics indicate that sometimes the entire population is infected. Edwards says that in the last great epidemic between 50 and 75 per cent of the people had it. What can be done to prevent it?

In past epidemics nothing was tried. The situation was supposed to be impossible. Perhaps we would gain something by keeping out of crowds. Perhaps it is advisable for those with grip or any kind of a cold to stay at home for a few days and wear face masks. The wearing of these face masks has made it possible to prevent the spread in hospitals of measles, scarlet fever, and other forms of contagion. I should say also that it would be best to avoid contact with horses, dogs, and cats in so far as that is possible. Beyond that there is nothing to do but to avoid fatigue and to keep in the best possible physical condition.

If a person contracts grip he should go to bed until the fever stage has passed. He should wear a face mask. He should eat lightly, take laxatives as needed, ease pains and aches with salicylates, and let nature complete the cure.

SPITTING ON THE FINGERS.

F. E. L. writes: "Will you please reply as to whether there is a law or city ordinance prohibiting employés of stores selling food from spitting on fingers before picking up wrapping paper? The butcher, the butter and cheese man, in fact, employés handling commodities of all kinds have this habit, leaving a liberal smear of saliva on the paper. Even the street car conductors hand you a souvenir of spit with each transfer.

When I purchased quinine capsules from one of the large drug stores the clerk inclosed them in an envelope, licking the flap to seal it. When I refused to accept them that way he refused to sell them to me. Has the public no recourse but to accept this spit on food and medicines? It is nauseating, disgusting, to say nothing of the danger. It seems to me that you could benefit the public greatly by agitating the enacting of a law to compel using a moist sponge, just as cashiers do in banks."

REPLY.

There is no special ordinance. If there were it would be impossible to enforce it. Public education, the force of public opinion, and the attitude of customers must be the determining factors.

AN OLD REMEDY.

A. B. writes: "To kill bedbugs and to be rid of them permanently use the whites of eggs beaten to a froth in a bowl containing metallic mercury. The whites of the eggs will take up and hold considerable mercury in temporary suspension if the beating be thoroughly done. Then take a feather and apply the egg-mercury mixture thoroughly to all cracks and other hidden recesses in the bedstead and mattress. The mixture will dry and the mercury will thereby be held in place where applied. There will not be any more bedbugs in the immediate vicinity of that mercury."

REPLY.

This is an old remedy much used by housewives fifty years ago, and perhaps still in wide use. Herrick says that it should not be effective, since bedbugs are sucking insects. Nevertheless it is thought by housekeepers to be effective.

NOT LIKELY.

L. B. writes: "Will you oblige me by an opinion whether regular use of mineral oil alone or in connection with bran is likely to have any ultimate bad effect?"

REPLY.

I do not think so.

PROBABLY HARMLESS.

Mrs. E. K. writes: "Please state if one-tenth of 1 per cent of benzoate of soda is harmful. Have been using for some time and just noticed the label."

REPLY.

One-tenth of 1 per cent of benzoate is allowed by the government. Experts are of the opinion that it is harmless in that proportion when the amount of the preserved food eaten is moderate.

WORLD IN PRAYER FOR LIBERTY ARMY

If you see a cross just above a service flag in any window it will indicate that some one, probably the mother of a boy in the United States service, is a member of the National Prayer battalion.

EVA B. LUDGATE

The Rev. Eva Ludgate, who made the first announcement of her purpose to form the National Prayer battalion in THE TRIBUNE one year ago on her return from overseas, where she said she saw so many suffering hearts, will explain the movement today at the union ministers' meeting in the Central Y. M. C. A., 19 South La Salle street. She will begin at once the organization of the state. She will have headquarters in room 510 Masonic temple.

"We are organizing in Canada, Australia, and England, and expect the movement to become worldwide," Miss Ludgate said.

The National Prayer battalion covenant, which all sign who join the battalion, reads:

"I covenant with God and the members of the National Prayer battalion for the duration of the war to pray daily for our country and for the soldiers, sailors, doctors, and nurses who are fighting for us at home and abroad.

"Not only will I pray for them but I will do all in my power to promote their physical and spiritual well being.

"I will endeavor to attend meetings for prayer and intercession, and will do my utmost to enlist other patriotic women."

The national headquarters are 200 Fifth avenue, New York. The Chicago members of the national council are: Bishop C. P. Anderson, Mrs. Thomas Nicholson, the Rev. John Timothy Stone, the Rev. Ozora S. Davis, Miss J. Isadore Burroughs, Mrs. Henry P. Crowell, P. P. Bilhorn, Mrs. P. P. Bilhorn, and Mrs. G. M. Mathes.

ARMY TAKES OVER COLLEGES TOMORROW

Final preparations for the induction and quartering of the thousands of men who are to compose the Students' Army Training corps at various colleges and universities throughout the middle west neared completion yesterday. In practically all cases the number of applications exceeded the quotas assigned to the respective schools.

At the University of Chicago the quota is 1,500. Prof. David A. Robertson, secretary to President Judson, declared this quota undoubtedly will be filled. Last year the entire registration of new students totaled 301 men.

The men will be quartered in the regular university dormitories, which will take care of a large number, in the Reynolds club, which is being fitted up for the purpose, and in the rooms of the large stadium on the west side of Stagg field.

A large space in the stadium which had previously been used as an exercising room has been partitioned off into barracks, and the many dressing rooms, unused in the past, except on the occasion of conference athletic events, will be occupied. Several hundred men will be stationed here.

"The cots and other furniture for these rooms are arriving daily," Prof. Robertson said. "By next Wednesday the barracks will be ready for occupation."

The formal induction of the men will take place tomorrow. Eleven o'clock has been set as the hour at which every student army man in the country will swear allegiance to the flag on the campus of his alma mater. Special massmeetings of all prospective soldiers will be held. Induction will follow as rapidly as possible.

At Northwestern university all is in readiness. The Liberal Arts quota is 1,300 men, 500 of whom are in vocational units. As many as possible will be quartered in the two barracks recently constructed. The remainder will find quarters in Hinman house and fraternity houses.

At Lake Forest university there will be two officers and 150 men. Lieut. Losey J. Williams is in charge of the men at Northwestern and Lake Forest. This includes the men in the medical, law, and dental departments of the former school, which are located in Chicago. The law and dental departments will have four officers and 525 men. These men will be quartered in the Northwestern University building at Dearborn and Lake streets.

The medical department at Twenty-fourth and Dearborn streets will have one officer and 275 men. They will find quarters in four fraternity houses nearby. For a mess hall the laboratory of the medical school will be used. The total for Lake Forest and Northwestern will be 16 officers and 2,250 men, all of them under the command of Lieut. Williams.

Lieut. Fred M. Thompson will be second officer in command at Lake Forest. Lieut. Harry L. Lewis will have charge of the law school and Lieut. Olaf Bergen of the medical school. Lieut. Lewis also will assist Lieut. Bergen at the law school.

Tuesday's program at Northwestern is said to be similar to those to be held all over the country. The Liberal Arts men will assemble on the field north of Patten gymnasium, the law and dental men in Grant park, and the medical men on a playground adjoining the school.

At the College of Liberal Arts there will be an address by Acting President Thomas Franklin Holgate. This will be followed by the reading of the general order of the day. Col. Nathan MacChesney of the United States army will then deliver an address. Though army officers are forbidden to make public speeches, it is thought this order will be suspendend in Col. MacChesney's case, as the occasion is a military one. A jackie band will provide music.

SUFFRAGE IS SUFFRAGE

[From the Tatler, London.]

Well-informed Lady: "I see they're a-bringing in a law now to allow women to be at the bar."

The Other: "Are they? Well, law or no law, I should just like to see anyone try to stop me going into a bar."

The FRIEND *of the* SOLDIER

The Friend of the Soldier will coöperate with the war risk insurance bureau of the treasury department, 1307 Stock Exchange building, Chicago, and with the committee of the Chicago Bar association on legal assistance to soldiers and sailors, 105 West Monroe street.

Address inquiries to Friend of the Soldier, "Chicago Tribune." Answers to as many as possible will be published in this department. To insure a personal reply an addressed and stamped envelope should be inclosed.

No attention will be paid to anonymous letters.

WANTS QUICK ACTION.

St. Joseph, Mich.—[Friend of the Soldier.]—I am an enlisted man, age 19. Is there any way that I may get immediate induction into the service? Can you tell me when I will be classified? H. L.

We advise that you see your local board. About Oct. 1 they may have the authority to release men for the navy or marines. If you will get in touch with your board they may be able to induct you in about a week.

NEUTRAL ALIEN'S PAPERS.

Arlington Heights, Ill., Sept. 25.—[Friend of the Soldier.]—(1) If a neutral alien, with first papers, claims exemption because he has not received his second papers, does he lose all right to take out his second papers? (2) If he does claim exemption and is placed in class 5 F, may he waive exemption and be restored to class 1? R. L.

1. Yes. 2. No.

PRISON SENTENCE.

Chicago, Sept. 25.—[Friend of the Soldier.]—Please advise me whether a person 40 years of age, who has been convicted and fined for fraudulent use of the mails, would be accepted as a volunteer? If not, will he be accepted for service and permitted to wear the uniform? H. S.

If the man has served a sentence in the penitentiary he will not be accepted for any part of the service. However, if he was in the county jail or the bridewell he would not be barred from the army.

ERROR OF THE BOARD.

Chicago, Sept. 25.—[Friend of the Soldier.]—I am an Hungarian, single, and a registrant of June 5, 1918. I have no papers. What is the reason for my board placing me in class 1 A? S. G. H.

This is an error on the part of your board. We advise that you see them at once and have it corrected.

EXEMPT FROM ALLOTMENT.

Chicago, Sept. 27.—[Friend of the Soldier.]—"I am the wife of a soldier who began a divorce suit against me before he was called to service. I filed an answer and am defending the case. In some way or other he has succeeded in having my allotment held up, although I am informed by the civilian relief committee of the Red Cross that the government is simply holding it. This has been going on for five months, and I am in need of money with which to live. What can I do in order to secure the payment of this allotment to me? The divorce case is still pending and may not be decided until after the war." E. F.

Your husband has probably asked to be exempted from compulsory allotment, as provided for allowed "good cause shown," as provided in the war insurance act, and that is the reason why the allotment has been held up. We suggest that you write to the Bureau of War Risk Insurance, Washington, D. C., giving your husband's full name, rank, and organization, and if you know what charges your husband has filed against you, and that are not true, state in your letter what the real facts are.

CAN BE ACCEPTED.

Carroll, Ia., Sept. 25.—[Friend of the Soldier.]—I enlisted in the navy before war was declared and was honorably discharged a few months later on account of sickness. My discharge states that I am not recommended for future enlistment. I am in the present draft and have registered. I am sure that I have recovered my health. If I am physically fit, will I be accepted for the draft army? Will I be called for examination?

You will be called for an examination and your status will then be decided. If you are physically fit you will be placed in the army, doubtless, but if the examiner finds that you are not in the standard physical condition for the general service you will probably be placed in special or limited service.

VOICE OF THE PEOPLE

As but limited space can be given letters in this department, writers must confine themselves to 200 or 300 words. Unless they give us their full names and addresses their letters will not be considered. No manuscript will be returned unless the writer sends postage for that purpose.

A WAR MUSEUM.

Chicago, Sept. 23.—[Editor of The Tribune.]—As the time is drawing near when the exhibits in the Field Museum of Natural History in Jackson park will be removed to the new museum building at the downtown lake front, I desire to make a suggestion regarding the future use of the beautiful solid structure in Jackson park, the famous world's fair art gallery. The world's fair and art gallery were very beautiful and stupendous undertakings for Chicago in 1892 and 1893, and were very creditably and magnificently carried out and will long be remembered by us all.

It strikes me that Chicago has to some extent fallen short of its great opportunities in not providing more lasting and permanent memories of its world's fair buildings and an opportunity is now offered to correct in some degree that neglect.

The art gallery building is of quite solid and substantial construction of brick and concrete and could by outward treatment and building methods be made still more attractive and beautiful and permanent. The present gigantic world war will come to an end some day and the noble and great part that the United States is taking in it for the freedom and peace of the world is familiar to us all now, and written history will tell future generations of the deeds of valor and noble heroic sacrifices of the men and women of America in the last great world war. It would be very interesting in all this history and record of events to have a large collection of the various agencies and methods employed. A great deal of the large work of the Red Cross societies and other departments of war work could be illustrated and duplicated as at the war exposition recently held on the lake front.

It will be remembered that our honored fellow citizen, Mr. Charles F. Gunther, has a large, valuable collection of memories of the sanitary commission and the war of 1861-'5 that he offered to the city if it would provide a suitable building for it. Perhaps this could now be made part of a new and growing museum to be established in the former art gallery building, and it would grow to be an honor to Chicago and Illinois, and an interesting place to visit and educate the future people in the world's events of 1917, 1918, and 1919.

CHARLES W. NEWTON

THE BOOK OF FREEDOM.

Chicago, Sept. 28.—[Editor of The Tribune.]—As an addition to the recent correspondence between Dr. Edwin A. Kuh and a certain very earnest H. H. published in The Voice of the People, will you kindly admit a modest suggestion that both contending writers fail entirely to grasp the crux of the reason for withdrawing German from the public schools of the United States?

The object of the advocates of the measure is neither "to exercise a petty puerile spite," according to Dr. Kuh, nor yet to get rid of "everything German in the world," as says H. H. in his reply to Dr. Kuh. Loyal and dispassionate American citizens, as a rule, agree that the greatest present need in this country is the most urgent duty, is to provide a proper education for its children; for these "born free," like Paul, and those less fortunate by birth and inheritance.

Upon the children of our children's children of our adopted citizens no more fruitful or more necessary boon can be bestowed than the opportunity to merge the effects of their hereditance and home environment into an undiluted, enthusiastic love for the language, the ideals, and the glorious achievements of their fellow citizens of this great republic.

To rear all our children to be good Americans through the best possible medium, the public schools, is the true and sufficient reason for excluding the schools from all foreign or otherwise detrimental influence.

M. V. B.

DEAR AND BOPP ARE CAPTURED ON NORTH SIDE

Escaped Murderers Are Trapped; Surrender Without Fight.

(Continued from first page.)

duction that then ensued, as nearly as could be recalled, was:

COLLINS—How long have you been out here, Dear?

DEAR—You know my memory's been bad since about Sept. 12. [That was the date of the jail escape.]

COLLINS—Been in the city all that time?

DEAR—I don't know.

COLLINS—How did you get out?

DEAR—I don't know.

COLLINS—Where's your rod?

No Use for a Gun.

DEAR—Why, chief, why should I carry a gun? What would I do with one?

COLLINS—Well, I think you did the right thing in surrendering.

DEAR—I think I did, too.

COLLINS—Haven't you had a little hypodermic tonight, Earl?

DEAR—Me? No.

The two were immediately conducted to the state's attorney's office. They had been there but a short time when Chief of Police Alcock, Chief of Detectives James L. Mooney and Mr. Hoyne arrived. After a brief interrogation, they were convoyed to the First Precinct station, where they spent the night under heavy guard.

Fortune Plays Into Hands.

Fortune played into the hands of the police in the unexpected capture. To begin with Lieut. Michael Hughes of the detective bureau and Detective Sergeants John Russell, John Norton and Detective Sergeant Thomas Sheehan of the state's attorney's office were sent to the home of William J. Crowe, 1716 Park avenue, last Thursday, following a confession by Joseph Sullivan, a former jail trusty, that Dear and Bopp had been hid in Crowe's garage.

Crowe admitted Dear and Bopp had been with him and in the course of his confession casually mentioned that Lonon H. Heddy, the waiter, had brought food to the two while they were in the jail. So Norton, Russell, and Birmingham were assigned to visit Heddy at his home last night and find out what he knew of the jail delivery. They first telephoned Heddy, but as they were unable to obtain satisfactory information they decided they would watch the house till he came home. Then out came Heddy and out came the news leading to the capture.

Unaware of Presence.

Mrs. Louis Kurz, owner of the building where the men were hidden, said the upper flat was occupied by the family of H. W. Loyer, and that Heddy had been a roomer with them since they came last October. About two weeks ago, she said, the Loyers departed for Los Angeles for a trip, and left Heddy in charge of the flat.

Although Mrs. Kurz's daughter, Mrs. A. R. Meier, and the latter's young son occupied the lower apartments, and were about the place at all times, they did not suspect that any one but Heddy was occupying the flat until officers came to their door last night and told them to leave immediately, as there might be shooting.

Story of Escape.

Dear and Bopp, McErlane and Moran escaped from the county jail about 7:30 o'clock on the night of Sept. 12. John Kempter, the only guard on duty on the fourth floor, where they were quartered, told several stories of the getaway. Out of contradictory details the story of escape finally was pieced together as follows:

McErlane was permitted to visit Moran in the latter's cell. Kempter entered the cell, contrary to rules. McErlane took his keys from him, locked him up, and then with Moran went to release Dear and Bopp. The bars guarding a window of the floor had been sawed previously, to hasten their escape. Outside the window were two heavy iron grates, opening outward. A padlock on the outside locked these grates, but it, too, had been sawed. A single blow broke the lock. The prisoners never had had access to either the window or the padlock.

The men had secreted a rope, about 150 feet long, made of window cord. This they fastened to the grate and slid to the ground. Two of them apparently were rushed away in a waiting automobile. The other pair escaped on foot.

Bribery Plot Revealed.

Bribery of trusties and employes at the jail paved the way for the escape, according to State's Attorney Hoyne. A fund of $3,000 or more was raised to put through the scheme. Confessions from inmates of the jail have cleared up the whole case, Mr. Hoyne declared Saturday. Two women are mixed up in the plot, according to Mr. Hoyne. One is Cecelia Belson, either wife or sweetheart of Moran. The other is said to be the sweetheart of William H. Miller, a prisoner at the jail, who helped plan and finance the escape.

The specific charges against the four are:

EARL DEAR, sentenced to death for the murder of Rudolph Wolfe, chauffeur for Dr. Philip Schuyler Doane.

LLOYD BOPP, sentenced to death for the murder of Herman Malow, Oak Park policeman.

FRANK McERLANE, arrested with Bopp in connection with the Malow murder, released, and rearrested Sept. 8 for assaulting Grace Lytle, star witness for the state in the case against Bopp.

"BIG JOE" MORAN, one of the most notorious safeblowers of the country, awaiting sentence for various robberies.

"MOLLBUZZERS" IN CHURCH, PRIEST WARNS WOMEN

Parishioners of St. Mary's Catholic church, "Old St. Mary's," as the Paulist church is called to distinguish it from other St. Mary's churches, were startled yesterday to read in the monthly calendar of the church a warning by Father Wyman, one of the Paulist Fathers, against "mollbuzzers." Father Wyman then explained "mollbuzzers" is thieves' slang for those who rob women in public places.

He described several examples of thievery which had taken place in the church and advised women to be more careful.

"Because they are in church they imagine their property is safe," he said. "Not long ago a bride left her hand bag in the pew when she came up to get married. When she returned to the pew the bag was gone, containing all her money."

Bishop's Sailor Son to Be Buried Wednesday

Mark Shepard, the youngest son of Bishop W. O. Shepard of the Methodist Episcopal church, who died last Friday at the Great Lakes Naval station of pneumonia following an attack of Spanish influenza, will be buried from the Englewood First Methodist Episcopal church on Wednesday. Bishop Shepard lives in Wichita, Kas., but formerly was pastor of the Englewood church. It is expected that Bishop W. A. Quayle will speak at the funeral.

Mrs. Shepard, the mother of the dead sailor, is staying in Lake Bluff, having come there to be near her son. Bishop Shepard is expected to arrive tomorrow.

FOUND DEAD ON "L" TRACKS.

Daniel Ryan was found dead on the South Side Elevated railroad tracks near the Cottage Grove and Drexel avenue station yesterday morning. It is believed he was struck by a train while working.

When you think of Writing think of WRITING.—Advertisement.

WOMAN FOUND DEAD IN HOME, HUSBAND HELD

The Maxwell street police are investigating the death of Mrs. Kate Buidlcke, 28 years old, 813 West Nineteenth street, found dead early yesterday morning in her home by Joseph Wolters, 26 years old, living at the same address, who said he is her husband. The police are holding Wolters and Sigmund Martin, a roomer in the home.

Wolters notified the police at 5 o'clock in the morning that his wife was dead. The body, nude and bearing marks indicating the woman had been strangled, was on a bed.

Wolters told the police he returned home about 2 o'clock in the morning and found his wife dead. He said he neglected to call the police at once because he was excited.

Wolters, according to the police, cannot explain where he was or what he did from the time he discovered the tragedy until he called the police.

"Yours for the 4th Liberty Loan"

Burley & Company
CHINA · CRYSTAL · SILVER
Seven North Wabash Avenue

Begin your Christmas Shopping now—the Government makes this request in order to eliminate traffic congestion in December.

Purchases made today will be charged on Oct. account, payable Nov. 1

CHAS. A. STEVENS & BROS.

TOILET ACCESSORIES

Bourjois "Manon Lescaut" Face Powder, all tints, special.....$1.05
Miro-Dena Cold Cream and trial pkg. of "Violette Delicieuse" Face Powder.....65c
Dagget & Ramsdell's Cold Cream, 50c size.....39c
Sanitol Tooth Paste and Powder, 25c size, each.....19c
Searer's and Kolynos Tooth Paste, special, each.....21c

TOILET ACCESSORIES

Cold Cream and Oatmeal Soap, dozen cakes, special.....39c
Venetian Bath Soap, dozen cakes, special.....$1.39
Ringlet Waterproof "Ideal" Hair Brushes, special.....49c
"Java Rice" Face Powder.....39c | Pebeco Tooth Paste, 35c size, special, 27c
Pinaud's Lilac Vegetal.....75c | Kirk's Jap-Rose Toilet Soap, doz.....$1.19
Revelation Tooth Powder, 25c size.....15c | Juvenile Toilet Soap, dozen.....39c

Tall Fashions in Millinery

Exclusiveness—the outstanding feature of these correctly styled Millinery offerings at Fifteen Dollars, as well as those commanding much higher prices.

The Millinery Salon—Fifth Floor.

PERRIN'S
Fine French Kid Gloves

An acceptable holiday gift. If you wish to comply with the recommendation of the United States Government you will start making your gift purchases now.

PERRIN'S PIQUE KID GLOVES, $2.75 to $3.50.

PERRIN'S FINE OVERSEAM KID GLOVES, $2.50 and $2.75.

KAYSER'S CHAMOISETTE GLOVES, two-clasp with contrasting backs, in white, chamois, mastic and pongee. Per pair, $1.

"SUEDETEX" GLOVES, very pretty embroidered back, in white, ivory, buck and gray. Per pair, $1.50. *Main Floor.*

NECKWEAR

FINE IMPORTED ORGANDY COLLARS with hand embroidered motifs and hand rolled hem, in colors, specially priced at *$1.65.*

Same with Cuffs to match, specially priced at *$2.45 a set.* *Main Floor*

Breakfast Coat of Crepe de Chine at $10.50

Exceptional quality, trim, stylish cut and advantageous pricing distinguish this offering as one of unusual merit.

Effectively ruffle-trimmed, belted and pocketed. Comes in the most delightfully appropriate soft shades.

Negligee Section, Third Floor.

HELP save a soldier's life. Read and learn how you can do your part. Save all peach, plum and prune stones; also shells from walnuts. Carbon made from the above materials constitutes one of the best absorbents of poisonous gases, and is a vital part of the gas masks manufactured for our soldiers in France.

Our Superb Fall Creations

PROCLAIMING THE TREND OF FASHION'S DICTATES FOR FALL 1918

THE unique individuality of this admirable assemblage affords an opportunity of untold advantages for discriminative selection.

Modes authoritatively correct, at commensurate reasonable pricing, maintain the established superiority of Stevens' Service in the art of being fashionably attired at economic expenditure.

Coat of Duvetyn, $150

Bolivia Coat, $125

Velour Broadcloth Suit, $185

Suit of Duvet de Laine, $100

HANDSOME COAT STYLES

Beauty of line embodied in the newer cloths of combined warmth and lightness adds irresistible appeal to this extensive assemblage of richly fur-trimmed favorites.

A wealth of novel silhouette effects enhanced by the very finest peltries obtainable for trimming effect will be found in

BOLIVIAS, DUVETYNS, EVORA CLOTHS, CRYSTAL CLOTHS, VELOUR DE LAINES, SILVERTONES

In a price range from $75 up to $150 and up to $385.

Included are many of the more simple, unadorned models desirable for general purposes and permitting the use of a separate fur neckpiece. A most inviting selection awaits you.

THE SUITS IN FAVOR

find fullest expression in the use of rich fur trimmings. Many smart, practical styles developed in the season's most favored fabrics of unquestioned durability are shown in

DUVET DE LAINES, EVORA CLOTHS, DUVETYNS

with collars, cuffs and edged coats of deep skunk, Australian opossum, natural and blended squirrel. An exquisite, very recent model of *Panne Velvet* in Purple, Brown, Taupe, Skunk trimmed, is included in this ultra modish group.

Priced $75 to $125 and up to $300.

SILVERTONES, GABARDINES, VELOURS, NOVELTY CHECKS, TRICOTINES, SERGES

comprising a fine array in strictly Tailored, Semi-Tailored and Belted models, some deftly touched with Hudson Seal and Nutria.

Priced $55 to $95 and up to $200.

FALL COSTUMES OF RARE CHARM

Decidedly becoming are these dressy originations which outwardly manifest that superlative degree of style distinction.

Beautiful TRICOLETTES, some combined with georgette, gain much attention from the use of novel weaves, long girdle sashes and rich colorings.

SATIN, CHARMEUSE, MATELASSE and SATIN COMBINATIONS of expressive beauty distinguish these finer selections.

Priced from $55 up to $150.

THE DESIRED DRESS

for every practical purpose is designed upon simple, dignified lines, in many cleverly adorned trimming effects. For general utility this formidable array will find instant favor.

SERGES, TRICOTINES, SUEDE CLOTHS, PLAIDS, DUVETYN AND SILK COMBINATIONS in silk, braided, paneled and cording trim. Some with mole-trimmed collars and georgette vestees add distinction to the assortment.

Priced at $45 to $125 and up to $200.

Serviceable Silk Hose at $1.50

PURE DYE SILK HOSE—an excellent wearing hose at this price. In black, white, Russian calf, aluminum, nutria, taupe, champagne, Arizona silver, medium gray, Gettysburg gray, castor, seal brown and May brown. These hose have cotton soles and elastic cotton tops. Per pair, $1.50.

LAVENDER TOP, BLACK SILK HOSE—also plain lisle Hose in black, white, tan, brown and medium gray. A splendid wearing hose at 75c pair.

A new arrival—WOMEN'S SILK LISLE HOSE—seamless foot and mock seam down the back, with the appearance of a full fashioned hose. Comes in black, white, khaki, Russian calf, cordovan and medium gray. Per pair, 50c. *Main Floor.*

JUST ARRIVED—A New Shipment of Fashoda Underwear

VESTS—TIGHTS and UNION SUITS in the finest make of knit underwear possible to obtain.

Our fall supply has just reached us. Women who have not already placed their orders with us are urged to do so immediately, as our manufacturer informs us it is very doubtful whether he can supply the balance of our order this season.

Stevens' Corsets Producing Long Liner for Full Formed Women

Lines of height, grace, slenderness, youth and the ideal proportions of each figure type are skillfully brought out by the correct selection and fit of these scientifically designed corsets for women of stout figures.

Stevens' Corsets not only give satisfactory service but assure comfortable support, mould the figure to admirably fashionable lines and prevent any tendency to a fat appearance.

Stevens' Corsets Assure Comfort Service and Style

Stout Figure Corsets at $3 to $25

Second Floor.

Sale of Linen Handkerchiefs

Customers requiring initials or monograms embroidered on Handkerchiefs for Christmas gifts are advised to place orders now.

In order to avoid disappointments and make it sufficiently interesting, we offer special prices by the dozen on fine Linen Handkerchiefs for Women or Men.

WOMEN'S PLAIN LINEN of fine quality Irish Linen, specially priced, per dozen, *$2.50, $3.50 and $5.00.*

We require from 2 to 4 weeks now to execute orders for initialing. We therefore suggest that you order immediately.

MEN'S LINEN HANDKERCHIEFS Specially Priced

These are the real old time quality of fine Linen of Irish manufacture, beautifully hemstitched and made out of 21-inch cloth. You may choose from either ¼ or ½ inch hems. 65c each, and specially priced by the dozen, *$6.00.*

Finer grades of the same size and with a ½ inch hem specially priced at *$7.80, $9.00* and *$12.00* per dozen. We have these fine Linen Handkerchiefs in only limited quantities, and there will be no more.

No. 1 *No. 2*

Satin Undergarments Specially Priced at $3.95

An excellent opportunity to supply your Lingerie needs for the coming months at a pricing exceptionally advantageous on garments of such superior quality.

No. 1—CHEMISE, flesh colored Wash Satin; embroidered design in the pastel colorings adorns the front with groups of fine tucks, finished with georgette casing and hemstitching. Self shoulder straps. $3.95.

KNICKERS to match, $3.95.

No. 2—ENVELOPE CHEMISE, flesh colored Wash Satin, trimmed as illustration No. 1. $3.95.

An Opportunity—

to purchase greatly underpriced fine Silk Undergarments. These have become slightly soiled from handling and window display.

There are just two tables of these garments, but they offer most unusual savings.

Lingerie Section, Third Floor.

IVORY ARTICLES

Manufacturer's sample line of "Grained Ivory" Toilet Accessories, including Hand Mirrors, Hair and Cloth Brushes, Jewel and Puff Boxes, Clocks, Trays, Perfume Bottles, Hair Receivers.

Priced special at $1.95 each.

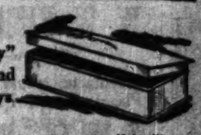

Main Floor.

NO man ever retired on the money he spent—start your savings account to-day.

Accounts opened on or before Oct. 10th, earn 3 months' interest Jan. 1st

FORT DEARBORN TRUST AND SAVINGS BANK
Monroe and Clark Streets

Who Are the Czecho-Slovaks?

Do you know?

They are playing a big part in the affairs on the Eastern front.

Read the series of six articles written for and approved by the War committee of the Union League Club of Chicago.

They will enlighten you as to real conditions on the Eastern front.

They will tell you facts that every patriotic American should know.

They will tell you why a premature peace with Germany means peril to the U. S. A.

Don't miss a single article of this series—they start today in

The Chicago Evening Post

AMERICAN OVERSEAS CASUALTIES

WASHINGTON, D. C., Sept. 28.—Army casualties reported by the commander of the American overseas forces and announced today totaled 877, divided as follows:

Killed in action	87
Missing in action	17
Wounded severely	290
Died from wounds	22
Died from accident and other causes	8
Died of disease	6
Wounded, degree undetermined	2
Total	877

KILLED IN ACTION.

LIEUTENANTS.

C. J. McGrew, Evansville, Ind.
John H. Powell, Opelika, Ala.

SERGEANTS.

James T. Doris Jr., Yonkers, N. Y.
Joseph F. Wever, Sayville, N. Y.

CORPORALS.

Thomas R. Nulty, Brooklyn, N. Y.
Michael R. O'Sullivan, New York.
Leland Anton Tollefson, Antigo, Wis.

PRIVATES.

William Edward Heise, Cleveland, O.
Petrus H. Liljidahl, St. Cloud, Minn.
Oliver W. G. McConnell, Ford City, Pa.
Nathan Moserowitz, New York.
Charles E. Moss, Freeport, Pa.
Jesse Russell, Geneva, Ky.
Sam Steinberg, Syracuse, N. Y.
Salvatore Virgilio, New Haven, Conn.
Frank O. Allen, Ames, Iowa.
Robert Emmett Brazil, New Albany, Ind.
Harry V. Chambers, Larue, Ohio.
Allen H. Clements, Seattle, Wash.
Marvin Clements, Gordo, Ala.
Homer Edward Collins, Haverhill, O.
Antone Danforth, Oneida, Wis.
Coley M. Davis, Soperton, Ga.
George Davis, Camden, N. J.
Frank Elmer Drey, Lucas, S. D.
Geo. R. Giles, Manhattan, Kas.
Jos. W. Hanes, Philadelphia, Pa.
Columbus C. Hill, Harrisburg, Ark.
John J. Nagle, Philadelphia, Pa.
John William Owens, Wylam, Ala.
Jacob Prioleau, Charleston, S. C.
Jacob J. Schafer, Naples, N. Y.
John J. Sickler, Tyrone, Pa.
Frederick Geo. Tegler, Buffalo, N. Y.
John A. White, Cameron, Mo.

DIED FROM WOUNDS.

LIEUTENANTS.

John M. Batts, New York.
James Council Wooten, Columbia, Tenn.

SERGEANTS.

Arthur Beatty, New York.
Christopher J. Byrne, New York.
Edward Oakley Carr, Clarion, Pa.
Ransom S. Rabun, Wesley, Ga.

CORPORALS.

Harold W. Runow, Rochester, N. Y.
Wm. J. Latta, Birdsboro, Pa.
Clarence G. Schneider, Avalon, Pa.
Herman J. Schumacher, Dolgeville, N. Y.

PRIVATES.

Manual Arsenault, North Carver, Mass.
Theron Betts, Cleveland, O.
Harry Cornwell, Paducah, Ky.
Fred Cox, Princeton, Ind.
Howard Edward Geiser, Fayetteville, Pa.
Wm. Edward Doucette, Dorchester, Mass.
Keeler J. Gray, Bloomsburg, Pa.
Cad C. Haugh, Brookville, Pa.
Walter W. Heldt, Leechburg, Pa.
Monroe C. Hodge, Atkins, Va.

DIED OF DISEASE.

NURSE.

Nellie M. Dingley, Ashland, Wis.

CORPORAL.

Henry F. Worthington, Miami, Tex.

PRIVATES.

Charles F. Constantine, New York.
Oscar Gilbert, Gandy, La.
Bernard Heinsler, Rochester, N. Y.
William Sloss, Romulus, Mich.

DIED FROM ACCIDENT AND OTHER CAUSES.

PRIVATES.

Ralph Ernest Gerred, Bayne City, Mich.
John Jurgevich, Eureka, Cal.
Charles L. Post, Wethersfield, Conn.

WOUNDED SEVERELY.

CAPTAINS.

Charles J. Casey, Red Oak, Ia.
David D. Phillips, Jackson, Mich.

LIEUTENANTS.

Vernon W. Aikins, Lamont, Okla.
Donald Sage Mackay, New York.

SERGEANT MAJOR.

David Samuel Keast, Scranton, Pa.

SERGEANTS.

Clinton M. Arter, Columbus, O.
Mancon Beaty, Jamestown, Tenn.
Harry B. Brockmeier, Villisca, Ia.
Thomas Fowler Campbell, New York.
John B. Conley, Johnstown, N. Y.
Bert O. Court, Cedar Falls, Ia.
Marion Denney, Bellfontaine, O.
Frank Erotsky, Akron, O.
Emmett George Clancy, Greenleaf, Wis.
George E. Craig, Lenoir, N. C.
Edward R. Hunnain Jr., New York.
Hugh Abercrombie, Vernon, Pa.
Russell S. Bailey, Parker, S. D.
Charles Johnston, Spooner, Minn.
Roy L. McGrew, Pittsburgh, Pa.
Nelson McQuillen, Kingston, O.
William Cyrinus Putnam, Lupton, Mich.

CHICAGOANS IN THE LISTS

ARMY

KILLED IN ACTION.

LIEUTENANT.

Hefferan, Thomas E. M., 6631 Harvard avenue.

PRIVATE.

Bugala, Stanley F., 640 West Twelfth street.

DIED FROM WOUNDS.

PRIVATES.

Bershinsky, Victor, 62 Tenth street, North Chicago.

Jedynak, Andrew P., 1338 Crittenden Street.

WOUNDED SEVERELY.

SERGEANT.

Breakey John W., 8316 West Sixty-third street.

CORPORAL.

McNichols, James A., 8819 West Polk street.

PRIVATES.

Archambault, Leo H., 928 South Linn avenue, Oak Park.

Beckford, Harry W., 1647 West Madison street.

Bredal, Hans Sofus, 1112 Altgeld street.

Bro, Isador, 5540 South Michigan avenue.

Carlson, Arthur E., 9826 Ogiesby avenue.

Dolle, Joseph, 1630 Bolton street, Chicago Heights.

Reeb, Robert H., 1017 Beloit avenue, Forest Park.

Dietz, Frank H., 10606 Avenue G.

Dornbreck, Joseph, 5750 Dickens avenue.

Dubawskis, Mike M., 4505 South Wood street.

Duske, George Julius, 4416 Kilbourn avenue.

Klatt, Albert, 2940 Throop street.

Kosinski, Frank, 3009 South Tripp avenue.

Sheckler, Harvey Hugh, 1439 West Van Buren street.

Kalish, Sylvester, 2950 North California avenue.

CORPORALS.

George H. Alcheler, New York.
John Deffebach, Bourbon, Mo.
Clarence D. Fordham, Dublin, Ga.
Robert E. Johnstone, Southerland, Ia.
Clyde A. Simmons, Carrick, Pa.
Leroy Upton, Lainsburg, Mich.
Edward S. Cummings, Brooklyn, N. Y.
Harold B. Denully, Brooklins, Mass.
Ray R. Tanby, Oskaloosa, Ia.
Hugh B. Tapp, Madisonville, Ky.

BUGLER.

Russell Cripps, Mio, Mich.

MECHANICS.

John B. Scarratt, Pontiac, Ill.
Arthur C. Schroeder, Marshfield, Wis.

COOK.

Mack W. McClave, Batavia, Ill.

PRIVATES.

Agazio Abrisezio, Badelato, Italy.
Winfred Alexander, Walnut Ridge, Ark.
Dwight Allen, Minneapolis, Minn.
Leonard S. Amore, Pataskala, O.
Albert B. Arthur, Columbus, O.
William P. Bartlett, Rockville, Conn.
Albert M. Bell, Pittsburgh, Pa.
George L. Box, Altus, Okla.
Clarence F. Call, Mount Vernon, Mo.
Leslie W. Darling, Shenandoah, Ia.
Rex E. Daw, Glasgow, Mont.
Milton De Guiberl, Snow Hill, Md.
Francis Diamond, Cowdray, Wis.
Salvatore Disena, Brooklyn, N. Y.
Michael Dziewarowski, Wileiskago, Russia.
James H. Ellis, Dandridge, Tenn.
Edward F. Farlow, Philadelphia, Pa.
Roy E. Friars, Los Angeles, Cal.
William T. Jolly, Hardinsburg, Ky.
Fred C. Judge, Shirley, Ind.
Louis F. McAvoy, Morristown, N. J.
Howard R. McBride, Bellevue, O.
John B. McCain, Wetumpka, Ala.
Guydie McDaniel, Alexander City, Ala.
Patrick B. McEniry, Emily Tipperary, Ireland.
Charles L. McKenna, West Philadelphia, Pa.
John F. McKenna, Long Island City, N. Y.
Jos. McKenzie, Brooklyn, N. Y.
Terrence J. McManus, W. Philadelphia, Pa.
John A. Machtemes, Nicollet, Minn.
Carl J. Pearson, Luck, Wis.
Daniel J. Quinn, Killeo Arharomy, Ireland.
Clarence L. Stratton, Glenwood, Ia.
Stanley C. Swift, Waltham, Mass.
Stanley Szablewski, Milwaukee, Wis.
Oliver J. Abbott, Hardinton, Neb.
Elias Abbott, Duckrum, Ky.
Charles F. Allen, Columbus, O.
Raymond D. Allison, Newark, O.
Daniel Vester Alt, Petersburg, W. Va.
Gabriel Ambrosino, Cementon, Pa.
Edgar E. M. Anderson, Boone, Ia.
Ralph Harry Anderson, Mullen, Neb.
James G. Artuchel, Scottsburg, Ind.
Edward W. Cameron Arnold, Babylon, N. Y.
Otto H. Astra, Wynot, Neb.
Beecher Bailey, Sparta, Tenn.
Edgar Beam, Blenboro, N. C.
Frank J. Beck, Burlington, Ia.
Grover Cleveland Beck, Chaneyville, Pa.
Charles A. Becker, Oswego, N. Y.
Leonard A. Bergeson, Ludington, Mich.
Alexander W. Bowers, Garnerville, N. Y.
Charles H. Brannan, Frederick, Ill.
Thomas Bremmall Jr., Birmingham, Ala.
Cecil Brooks, Baldwinville, N. Y.
Herman Buss, Milwaukee, Wis.
Robert Cahill, Bedford, Ia.
Hoyt A. Canady, Dothan, Ala.
Clifton E. Cardwell, Lakeland, Fla.
John A. Carlson, Wall Lake, Ia.
Theodore R. Carlton, Spirit Lake, Ia.
Norman A. Carothers, Elyria, O.
Elmer Carter, London, O.
Walter Chamberlain, Tipton, Ia.
George F. Chamos, Winamac, Ind.
Elden Clark, Minneapolis, Minn.
John Neil Clifford, Terre Haute, Ind.
Clarence O. Collins, Long Island, N. Y.
Ernest B. Cook, Salepta, La.
Albert G. Cooper, Lewisport, Ky.
James A. Corum, Flints Mills, O.
Smith Cox, Shelby Gap, Ky.
Robert Luther Coxster, Harrisburg, Pa.
Otto T. Crank, Bleberry, Mo.
William J. Crummer, Collingdale, Pa.
Joseph E. Daly, Lowell, Mass.
William T. Daly, Paterson, N. J.
Harvey D'Armour, Rapid River, Mich.
Lafayette Damron, Dunlow, W. Va.
Christopher Dandurad, Brooklyn, N. Y.
David G. Dannenhauer, McKeesport, Pa.
John P. Daulot, Stoughton, Mass.
Morris Renwick Davis, Waverly, Fla.
Morris S. P. Dayhoff, Newton, Pa.
George Lunso Dean, Mount Morris, Pa.
Richard P. Dennis, Mountain Creek, Ala.
Eglesabeso D. Dill, Martinsville, Ind.
Charles W. Ellis, Cleveland, O.
Robert Verain, Bricelyn, Minn.
George Exler, Camden, N. J.
Leo L. Faley, Pittsburgh, Pa.
Walter R. Farrar, Delaware, O.
Lloyd E. Garrett, Weston, W. Va.
Harry H. Gregory, Mount Vernon, Ill.
Stanton M. Hahn, Bellefontaine, O.
Daniel H. Haley, St. Paul, Minn.
Earl W. Keith, Harrisville, W. Va.
Elmer Kieselhorst, Manitowoc, Wis.
Edison Kinsey, Prairie Depot, O.
William B. Nimons, Hocsick Falls, N. Y.
Carl Henry O'Bryan, Wilkesbarre, Pa.
Leonard A. Petersen, Glenville, Minn.
Almerino Petrizzello, New York City.
George Pfiffner, Bethlehem, Pa.
Anthony Politis, Shenandoah, Pa.
Frank Polski, Milwaukee, Wis.
William T. L. Powell, Lumber City, Ga.
Herman W. Preagle, Greensburg, Pa.
Henry A. Presley, Elco, Pa.
Joseph Przybylski, Almond, Wis.
Veto Rasamilia, Fort Green, Fla.
Ezra P. Raulerson, South Bethlehem, Pa.
Thomas Paul Rearick, Vandergrift Heights, Pa.
Perry V. Reitzel, Newton, N. C.
John Lester, Renner, Littletown, Pa.
James F. Rogers, Upton, Wyo.
Glen S. Rossell, Akron, Colo.
John H. Schuster, Berlin, Wis.
Howard E. Shumway, Columbus, O.
David Henry Sinclair, Philadelphia, Pa.
Walter H. Sullivan, Westboro, Mass.
Walter P. Smith, Grafton, O.
Wilson A. Smith, Parker, S. D.
Calvin Sollars, Colleys Springs, Ia.
Albert Frank Spehn, Philadelphia, Pa.
Elmer W. Steinbrueck, Alton, Ill.
Irving Stubblefield, Cleveland, Ark.
Clarence S. Tobin, Los Angeles, Cal.
Harry James Toll, Girardville, Pa.
Emmett Torbet, Torbet, La.
Edward R. Tucker, Lapel, Ind.
Harry Wilson, Corning, Ia.
Charles Woodruff, Pecatonica, Ill.
James J. Young, Philadelphia, Pa.
Victor S. Ashmore, Troy, Miss.
Thomas Ashton, Des Moines, Ia.
Thomas Athow, Elizabeth, N. J.
William James Ault, Pittsburgh, Pa.
Albert L. Banks, Cowker City, Kas.
Gligore Barle, Alliance, O.
George C. Barnes, Rockwell City, Ia.
Charles J. Bartholomew, St. Clair, Pa.
Samuel Basch, Kingston, N. Y.
Aagaard E. Basin, Lowell, Mass.
Charles Bertike, Maria Stein, O.
Charles S. Brown, Waterbury, Ct.
Iva T. Chapmann, Hanover, Ill.
Thomas C. Davis, Webberville, Tex.
Jos Di Gregorio, Philadelphia, Pa.
Jesse M. Dillard, Notasulga, Ala.
Floyd Dixon, London, O.
John Eckhoff, Parkersburg, Ia.
Stewart H. Ekker, Omaha, Neb.
Calvin C. Ferrel, Farragut, Ia.
Alvin E. Fisk, Oglesby, Tex.
John J. Fitzpatrick, New York City.
Frank Fleig, Columbus, O.
David Flynn, New York City.
Earl E. Gagen, Whitehall, Wis.
Harold B. Gaichell, Des Moines, Ia.
Oral F. Gaylord, North Collins, N. Y.
William T. Gesslin, Fort Dodge, Ia.
Seth Retland, Arlington, N. D.
Clarence A. Kellbar, San Francisco, Cal.
Joseph Kloc, Buffalo, N. Y.
Thomas Leddy, New York.
Albert J. Mann, Haubstadt, Ind.
Walter Hoover Manney, Phoenixville, Pa.
Eddie Sanders, Orangeburg, S. C.
Leslie H. Sanders, Corning, Ia.
Gust Sarellas, East Moline, Ill.
Ervin W. Schmidt, Milwaukee, Wis.
Frank P. Sesellis, Holyoke, Mass.
Everett J. Stevens, Edmiston, N. Y.
Jay D. Thomas, Sioux Falls, S. D.
William Turner, Marietta, O.
Valeri Valeriano, Ruby, Colo.
Floyd A. Van Sickle, Fort Dodge, Ia.
Victor Van Yorx, New York.
Leslie Walston, Stantonsburg, N. C.
Aurelio Zambosco, Three Rivers, Mich.
Edwin Chamberlain, Richmond Hill, N. Y.
John R. Clark, Adair, Iowa.
Augustine Delbagno, New York.
Arthur W. Dimler, Laverne, Ia.
Joseph J. Dolan, New York.
Snowden H. Doller, Calendar, Ia.
Ralph W. Dreyer, Indianapolis, Ind.
Eugene Drumm, Marysville, O.
Thomas A. Duckworth, R. F. D. 1, Bedford, Ala.
Loris E. Easterday, Rochester, Ind.
Esquire Eldridge, Owalloona, Ky.
Arthur J. Pinney, Lake Linden, Mich.
Cyril Bartholomew Ford, Casper, Wyo.
Edward M. Gale, Columbus, O.
Rubin P. Gardner, Zuni, Va.
Rorr Raymond Halladay, Wellsville, N. Y.
Wilson Elwood Hesch, Carlisle, Pa.
Fred Isler, New York.
George H. Jenson, White Plains, N. Y.
Edward Lawrence Kennedy, Toledo, O.
Henry R. Kenneweg, Pittsburgh, Pa.
James A. Kline, Louden, Tenn.
Robert B. Kniffen, Wurtsboro, N. Y.
Leroy Roy Landis, Harrisburg, Pa.
Louis Larsen, East Providence, R. I.
Elwood Frank McBeth, East Bangor, Pa.
Walter A. McKay, Milwaukee, Wis.
Andrew F. Owens, Philadelphia, Pa.
Leonard D. Perkins, Gary, Ind.
Charles L. Raglin, Benton, Mo.
James E. Raines, Skinnerton, Ala.
Thomas H. Reniers, Pittsburgh, Pa.
Vernon Roberts, Malta, O.
Frank J. Rooney, Rockaway Beach, N. Y.
Paul J. H. Ross, Pelzer, S. C.
Paul Q. Shoff, Hoosopple, Pa.
William Soltis, Hecla, Pa.
Edward M. Townsend, Davenport, Ia.
Bert H. Tryon, Wayside, Neb.
Lester J. Walker, Webb, Ala.
Raymond F. Weiss, Fort Dodge, Ia.
Edwin Westrate, Muscatine, Ia.
William E. Wodrich, Dubuque, Ia.
George M. Tingling, Homestead, Pa.
George Yockey, Klitanning, Pa.
Athan Lamprou, Grebana Madadonia, Greece.
Daniel Lane, Oakland, Cal.
Frederick Lisberg, Kempton, N. D.
Edward F. Kerins, Waterbury, Conn.
L. Koboski, Conway, Mich.
Sven Lindholm, London, England.

WOUNDED, DEGREE UNDETERMINED.

SERGEANT.

Clifford C. Miller, Charleston, W. Va.

PRIVATE.

Salvatore Lunetta, Corona, Cal.

MISSING IN ACTION.

CORPORAL.

Patrick E. Ruane, Grand Forks, N. D.

PRIVATES.

Morris L. Belknap, Delavan, Wis.
Frank E. Fitzgerald, Pomeroy, Wash.
Jacob Franck, Minneapolis, Minn.
Gaetano Guarnieri, Ginosa, Italy.
Hugh Hardin, Haynesville, La.
George B. Holloway, Taunton, Mass.
William B. Main, Rouseville, Pa.
John A. Peial, Dickinson, N. D.
Frank Rasop, Ripon, Wis.
James C. Riley, Southampton, N. Y.
Gust D. Sanderson, Hillsboro, N. D.
Benjamin Sturtevant, Detroit, Mich.
George Tomulets, McKees Rocks, Pa.
Ellis Tyner, Buies, N. C.
Rudolph Ulrich, Seattle, Wash.
Ray Yardley, Lewistown, Mont.

HUN'S POSTCARD COMES AS TROPHY OF CHICAGO BOY

Oswald Gorsch of Hausdorf, Austria, will never receive the field postcard from his friend Private Hermann G—— (the remainder of the surname is unknown), of the Austrian fusileers. Hermann engaged in a bayonet duel in No Man's land with Dennis Kane of 9130 Commercial avenue, South Chicago, and Kane was victor.

In a letter to his cousin, John J. Hannan of the same address, Kane inclosed the postcard which he found in the Austrian soldier's coat. It read:

"Dear Oswald: Am still in good health and cheerful. With hearty greetings. HERMANN."

When the United States entered the war Kane tried to enlist, but was rejected because of flat feet. He was accepted by the British-Canadian recruiting mission and is fighting with the Fifteenth Canadian infantry battalion on the western front.

Attention

Limited Service Men

The finance and supply branch of the Medical Department of the Army is in need of business men, stenographers, typists, accountants, bookkeepers, clerks, packers, and carpenters. Splendid opportunity for home service for those physically disqualified for overseas duty. Apply between 9:00 A. M. and 4:00 P. M. daily, at

Medical Supply Depot
3930 Federal Street

This space contributed toward the winning of the war by Bauer & Black, makers of surgical dressings, etc.

"A Germany With Predatory Ideals

allowed to despoil Russia, will become so powerful that no nation, or combination of nations, can oppose her when she is next ready to strike."

Learn of the real situation on the Eastern front.

Learn what it will mean to the rest of the world if Germany, by a premature peace, is allowed to hold the Russian territory she now possesses.

Read the series of articles prepared for and approved by the War committee of the Union League Club of Chicago.

No patriotic American can afford to miss a single line of these articles—they start today in

The Chicago Evening Post

Important—
The Valuable Free Booklet is for adults only—it will not be sent to children.

He Will Give You a Real Command of English

Your use of English proclaims you to the world. What you say tells what you are. Your language largely determines your place among successful men. The greater your vocabulary, the greater your power of expression and influence upon your fellowmen.

Commence now—let Grenville Kleiser teach you through his Mail Course in Practical English, how to

Enlarge Your Stock of Words—
Use the Right Word in the Right Place—
Write Tactful, Forceful Letters; Distinctive Advertisements, Stories, Sermons, Poetry, Essays, etc.—
Win Civil and Military Promotion—
Become an Engaging Conversationalist—
Be a Man of Culture, Power, and Influence in Your Community.

It will take only some of your spare moments at home; no repellent grammar study; each lesson as clear as daylight, and inspiring to the highest degree.

Most of your thinking is done in words. It is impossible to think in words which you do not possess. Your thought must suffer for the words you lack. *A limited vocabulary means limited thought, limited authority, and limited power.*

The idea, plan, or proposal which COMPELS attention is expressed in precise, convincing language—language persuasive, forceful, and gleaming with *just* the suggestion you're trying to "drive home."

The average man of to-day can add largely to his efficiency, influence, and income if he will give a few minutes each day to Grenville Kleiser's fascinating Mail Course in Practical English. Many thousands of them have done so.

IRVIN S. COBB, War Correspondent, Novelist, Lecturer: "Any man who helps English-speaking people to a better knowledge of practical English deserves praise and has mine."

JOHN BURROUGHS, famous Naturalist and Writer: "I see valuable and helpful hints in these lessons. Any young man or woman who has an undeveloped literary talent ought to profit greatly by this Course."

FREE—"How To Become a Master of English"

This Booklet is absolutely free. It teems with information on English, and Mr. Kleiser's new, common-sense method of teaching it. You will find it of great interest and value. Send the coupon and get it free. No agent will call upon you.

FUNK & WAGNALLS COMPANY
Publishers of the Famous "New Standard Dictionary"
354-360 Fourth Avenue :: New York City

FUNK & WAGNALLS COMPANY,
354-360 Fourth Avenue, New York.

Gentlemen:—Send me by mail, free of charge or obligation, the booklet "How to Become a Master of English," together with full particulars of the Grenville Kleiser Course in Practical English and Mental Efficiency.

Chi. Trib.—9-30-18

Name.....
Local Address..... Street and No. or R.F.D.
Post-Office.....
Date..... State.....

—featuring three O-G Autumn models at very conservative prices.

Above Books— $6.00 — Above Books— $7.50 — $10.50

O'Connor & Goldberg
205 SOUTH STATE STREET
6 So. Clark St. 7253 Milwaukee Ave. 12th at Sangamon
Above O-G Stores Open Saturday Evening Until 10 o'Clock

——behind every O-G advertisement is the sincere, solemn promise of the O-G organization to deserve your patronage.

Each O-G advertisement is the result of careful, timely analysis of what the people most desire—offered at a price consistent with the high standard of quality that has made O-G shoes famous.

O'Connor & Goldberg
Established 1903

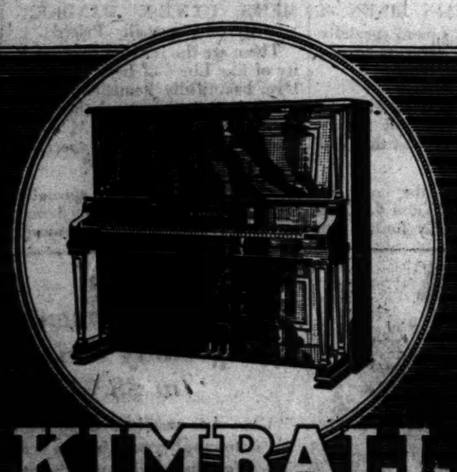

KIMBALL PIANOS

BEAUTIFUL to look upon, possessing unusual durability, and with tone and touch that delight the most critical pianists, **KIMBALL PIANOS** command a foremost position among the world's greatest musical instruments.

New Models — $325 to $1,625
On Easy Payments

W. W. KIMBALL COMPANY
Chicago — Established 1857
Manufacturers and Retailers of Pianos, Organs, Player Pianos, Phonographs, Music Rolls
S. W. Cor. Wabash and Jackson

BILIOUSNESS
—and all other ills arising from a sluggish liver, impure blood or an overloaded and weak stomach are best treated and corrected by

Eno's "Fruit Salt"
(Derivative Compound)
A Very Agreeable Aperient
ALL DRUGGISTS

DESKS
Tables, Chairs, Filing Cabinets, Office Supplies.
LARGEST STOCKS LOWEST PRICES
The Globe-Warnicke Company, 11 North Wabash and 43 South Wells St.

EDUCATIONAL.

Y. M. C. A.
COLLEGE
S. A. T. C.
UNIT

Opens October 1st

Physically fit young men over eighteen years old who have 15 high school credits or more may enlist.

Student soldiers will receive regular government S. A. T. C. support.

Our regular courses train for Y. M. C. A. Work and Allied Christian Callings.

Courses cover current S. A. T. C. requirements for preliminary training of army officers.

Students who make good are reasonably certain to be promoted to Officers' Training Camps.

Induction in S. A. T. C. made between October 1st and 15th. Military officer now on the ground.

Address or call at
5315 Drexel Avenue, Chicago
Phone Midway 5810

The University of Chicago
offers through its downtown college
EVENING CLASSES 7 to 9
SPANISH AND FRENCH, Tues. and Thurs.
PUBLIC SPEAKING, Tues. and Thurs.
ENGLISH COURSES, Tues. and Thurs.
BUSINESS COMMUNICATION, Fri.
SOC. SCHOOL ECONOMICS, Fri.
100 other Late Afternoon and Saturday Classes
In college subjects. All courses credited toward University degrees.
Autumn Quarter begins Sept. 30
Registration Sept. 14 to 30
For catalog address Dean, Box 139, University College, University of Chicago.

RESORTS AND HOTELS.

LAUREL HOUSE
Lakewood, N. J.
Favorably located for autumn and winter patronage, 60 miles from New York in the famous pine belt of New Jersey. Opens October 1.
A. J. Morris, Mgr. C. V. Hedges, Asst. Mgr.

EDUCATIONAL EDUCATIONAL.

The University of Illinois
THE STATE UNIVERSITY
Will Take 5,000 Student Soldiers of the Students' Army Training Corps

OPENS SEPTEMBER 30

Students Desiring to Enter Should Apply at Once

The War Department urges that all able-bodied boys 18 years old or over who are qualified should enter college and be inducted into the S. A. T. C.

The S. A. T. C. is one of the Government's Methods of finding and giving preliminary training to the Officers for its new army.

The best way for men of college age to get in line for a commission is to enter the S. A. T. C.

Students who acquit themselves well are reasonably certain of promotion to an Officers' Training Camp.

Student-soldiers receive from the government free instruction, housing, feeding, medical services, uniforms and the pay of a Private ($30.00 per month.)

Student-soldiers take military drill 11 hours a week and the Government War Aims Course, based on the State papers of President Wilson, and in addition **begin the college course of their choice.**

IMPORTANT NEW RULE. The Committee on Education and Special Training of the War department, in charge of the Students' Army Training Corps, has ruled, under date of September 25, 1918, that "no class one men physically qualified for general military service who registered prior to September 12, 1918, may be inducted. Other registrants prior to September 12 may be inducted by application to Committee."

THE UNIVERSITY OF ILLINOIS offers S. A. T. C. courses in

Engineering	Agriculture	Pharmacy
Chemistry	Medicine	Law
Commerce	Dentistry	

Liberal Arts and Sciences

Any graduate of an accredited high school may enter.

Able-bodied boys of 18 or over will be inducted into the S. A. T. C. shortly after October 1.

Boys under 18 may **enroll** in the S. A. T. C., take the drill and begin college work, but will not receive pay or maintenance.

All the usual courses for women will be offered, and in addition courses in Red Cross Work and Nursing.

For information and blanks address the REGISTRAR,

UNIVERSITY OF ILLINOIS
URBANA, ILLINOIS.

RESORTS AND HOTELS.

The **Sisson**
AMERICA'S MOST BEAUTIFUL HOTEL APARTMENTS
Lake Michigan at 53rd Street
Phones: Blackstone 6000. Central 5501.

AMERICAN EXPRESS COMPANY
TRAVEL DEPARTMENT
23 W. Monroe St. Phone A200 Majestic

CANADIAN PACIFIC ROCKIES
Banff in the Canadian Pacific Rockies, Lake Louise, Field, Glacier, and all other beautiful resorts. Tickets at Pass. T. Wks. C. A. P. R. Can. Pas. Rr. 140 S. Clark St., Chicago, Ill.

RESORTS—FOREIGN.

Ocean Travel.

ANCHOR-DONALDSON LINE
Passenger Service
Montreal — Glasgow
For rates, etc., apply to any of agents or ANCHOR-DONALDSON LINE
Canada Bldg., S. W. Cor. Dearborn & Madison Sts., Telephone Central 3800.

ANCHOR LINE
NEW YORK—GLASGOW
Anchor Line Drafts for £1 and upwards.
For rates, apply to any of agents or ANCHOR LINE, CUNARD BUILDING, S. W. Cor. Dearborn and Madison Streets. Telephone Central 3800.

FOOTBALL RULING ALMOST WIPES OUT COLLEGE SCHEDULES

NEW ORDER WILL CAUSE BIG GAMES TO BE CANCELED

Big Ten Leaders Likely to Revise Plans for the Gridiron Season.

BY WALTER ECKERSALL.

As a result of the war department's order, issued Saturday, prohibiting football trips involving a night's absence until Nov. 1, and permitting only such games during the month of October as can be covered by Saturday afternoon trips, many games will have to be canceled and schedules revised at institutions having student army training units.

Football would not have received such a jolt if the ruling had permitted all day trips Saturday. The extra half day would have enabled any number of teams to play most of their schedules, as the visiting institutions are only a morning's ride from the home team's field.

Maroons May Play Four.

Chicago, for instance, would have been able to play five of its seven games scheduled with conference colleges. Under the new ruling the Maroons will be able to play four contests, two of which are away from home. Just what arrangements Coach Stagg will make for October games is not known, but the Midway mentor may take on some of the nearby teams which can reach the university by 3 o'clock.

The Chicago-Michigan game slated to be played on Stagg field Nov. 9, will be decided. The Wolverines have no other game scheduled away from home in November. As the new ruling permits two games away from home during November, the Wolverines will abstract any other ames to renew the old rivalry. Michigan's game with Cornell has been canceled owing to the Ithacans giving up competitive athletics during the period of the war.

May Switch Purdue Game.

On Nov. 2 Purdue is scheduled to play Chicago on Stagg field. The Maroon director may switch this schedule in some manner. The Maroons are scheduled to play Wisconsin at Madison Oct. 26, but under the new ruling this game cannot be played. The Badgers have an open date Nov. 2, the day Chicago is scheduled to play Purdue, and a Chicago-Wisconsin game on that day is more than a possibility.

After Michigan is met on Stagg field on Nov. 9 the Maroons will journey to Evanston to meet Northwestern the following Saturday. Because of the old rivalry between the two institutions this game will be played. Illinois will come to Stagg field to meet Chicago in the final game on the Maroon schedule on Nov. 23.

May Extend Season.

As the conference faculty committee has relinquished all control of athletics and turned authority over to the war department, there is a possibility the season may be prolonged. At its meeting in the winter of 1905-'06 the faculty committee tabooed Thanksgiving day contests and ordered the season to close on the Saturday before turkey day.

Unless the war department rules otherwise, some games scheduled to be played next month can be postponed until Thanksgiving day and the Saturday following. A Thanksgiving day game in Chicago between two big university elevens would be welcomed by football enthusiasts.

LAST DRILL FOR MAROONS BEFORE ARMY CONTROL

Peacetime football dies today at University of Chicago.

Without knowing exactly what the future has in store, Coach A. A. Stagg will conduct his last practice as football mentor under the normal conditions of other varsity seasons this afternoon. With the assumption of university control by Maj. H. Wygant, commandant of the S. A. T. C., and the swearing in of the students at 11 o'clock tomorrow, conditions will change.

The boys have adopted as their motto, "We're in the army now," and while one report has it that 4:30 to 6 o'clock daily is to be allowed for gridiron drill, none of the football contingent is sure of anything after last Saturday's announcement from Washington against furloughs for overnight or weekend trips until Nov. 1.

It is regarded as practically certain that freshmen will play. Whatever the satisfied schedule Chicago will play in the "Big Ten" this autumn, and this will give Coach Stagg a fairly satisfactory squad.

The backfield situation is promising. Capt. Ness, only regular returning from 1917, seems slated for full back. Crisler looks like a fixture at half, for his runs and passes featured the two weeks of daily practice. Stagg has a host of aspirants to the other half—Rydel and Hutchinson, squad men from 1917; Neff, star of Hyde Park's prep champion of 1917; Mills, Holland, Hicks, and Corsell, from Englewood high.

For quarter back Cole, Weston, and A. A. Stagg Jr. seem the most likely men. Cole's punting and previous experience rates him easily first.

The end positions are most popular of the line jobs. There are five promising men for the wing jobs, Halladay, McDonald, Hinkle, Nicely, and Kennedy. Halladay of last year's Hyde Park prep stars is one of the best pass receivers in Midway football.

McGuire, tackle at Hyde Park last season, is the type of tackle Coach Stagg likes; being a hard hitter and strong player on both offense and defense. The other tackle position has four aspirants. Newhall, Gray, and Cassem are trying hard.

Kelly, a freshman of last year; Lockard, a former Hyde Parker; Piper, and Jamieson are out for guards, with the possibility of using an extra tackle. Kelly outranks the others. Rebec and Thomas are candidates for center.

SENN GRID STARS PARTED

Eighteen Year Old Back Leaves Team to Join Marines.

FRANK M'MILLAN. HAROLD LIFVENDAHL.

Frank McMillan [at left] and Harold [Whitey] Lifvendahl [at right], the two Senn High school backfield men whose work was a factor in the Green and White's title as heavyweight champion of the north division of the Chicago High School league last autumn, showed they possessed the football essentials of stars in the close game which Senn lost to Loyola academy last Saturday, 7 to 6. McMillan was one of Coach H. R. Crook's principal reliances for a strong eleven this year, but his game on Saturday probably was his last for Senn. Young McMillan, though he could barely make the enlistment age limit of 18 years, has joined the United States Marine corps and receives his call this week.

SOCCER TEAMS PLAY TIE GAME IN OPENING ROUND FOR PEEL CUP

The surprise of the opening round in the annual competition for the Peel soccer trophy was the good showing made by the American Hungarians, who succeeded in playing a 1 to 1 tie with the Bricklayers at Thirty-fifth street and Wentworth avenue.

Heron scored for the Brickies in the first half and Foldi for the Hungarians in the second. Good work by Holmes kept the visitors from scoring, and Lederkorti of the Hungarians made one great stop on a shot from Heath in the second period. Lineup:

Bricklayers [1].	Am. Hungarians [1].
Holmes ..... Goal	Lederkorti
Bromley ..... Right back	Neger
Stewart ..... Left back	Albrecht
Erickson ..... Right half b'k	Kulick
Dixon ..... Center half bk	Foldi
Blockley ..... Left half back	Gyure
Parry ..... Outside right	Manchura
Heath ..... Inside right	Friedman
Heron ..... Center	Rohrer
Cummings ..... Inside left	Strasser
Vidano ..... Outside left	Crapo

Goals—Heron, Foldi. Referee—McKenzie.

SCOTTISH AMER., 5; TEMPLE JUDEA, 0.

The Scottish-Americans outplayed Temple Judea at Forty-second and Chicago avenues, winning, 5 to 0, after leading, 2 to 0, at the interval. Morris made a number of fine stops and Korer played a great game at left back for the losers. These men kept the Scotchmen from scoring several more goals. Lineup:

Scottish Amer. [5].	Temple Judea [0].
Birchall ..... Goal	Morris
A. Paul ..... Right back	Rose
W. Paul ..... Left back	Korer
Timmis ..... Rt. half back	Brodkins
Jackson ..... C half back	Jacks
Robertson ..... Left half back	Rothman
Moir ..... Outside right	Roelin
D. Brown ..... Inside right	Rose
Crosbie ..... Center	M. Korer
Cowell ..... Inside left	F. Korer
Mair ..... Outside left	Suchts

Goals—Cowell [2], Jackson, Mair. Goals from penalty—D. Brown. Referee—McKenzie.

The Swedish-Americans defeated the American Hungarians IL, 5 to 0, at Winnemac avenue and Robey street, leading, 4 to 0, at half time.

Other results were:
St. George's, 8; Ocelia, 1.
Roseland, 1; Swedish Americans, 1.
Victoria, 3; Brothers, 0.
Lincoln Park, 2; Olympians, 1.

ILLINI TO PLAY CHANUTE TEAM

Urbana, Ill., Sept. 29.—The University of Illinois football team will play Chanute field eleven on Illinois field Saturday afternoon, the game being scheduled today.

The Rantoul team will take the place of Ames on the Illinois schedule. Zuppke has received notice that Ames will not be able to come.

Yost's Wolverines to Play Camp Custer Eleven Oct. 12

Ann Arbor, Mich., Sept. 29.—[Special.]—The board in control of athletics has accepted the offer of Camp Custer to play a football game here Oct. 12. Had it not been for the cancellation of the Cornell game the Maize and Blue schedule would have been one of the hardest ever faced by a Yost team.

VICTORY TO WASHINGTON PARK.

The Washington Park 155 pound football team defeated Wells Park yesterday on the former's gridiron, 20 to 0. The playing of Boston, who scored two touchdowns, and Sadler, formerly of the North Ends, who made the other score, were the features.

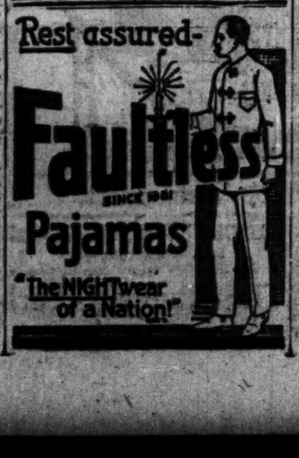

At Football Camps

ANN ARBOR, Mich., Sept. 29.—Special.] — Michigan's football squad has nearly doubled in size since the announcement that freshmen would be eligible for the varsity team.

Dunn, a brother of the famous Bull, 1916 end, is perhaps the best first year man that has appeared upon the field. The youngster resembles his brother in many ways and when given an opportunity to work with the first squad performed in a promising manner. The regulars, Kohn, Fortune, and Knode, who have been kept out of heavy work for a few days because of minor injuries, are again ready to scrimmage.

MINNESOTA.

Minneapolis, Minn., Sept. 29.—[Special.]—Minnesota will open its football season next Saturday on Northrup field against a team of all stars being organized at the university by former Gopher stars who are still in school. Williams also stated today there would be another game Oct. 12, but he was not ready to announce the Gopher opponents.

There were only thirteen men left in the squad Saturday, Dr. Williams attributing the small number to the many contradictory stories from Washington regarding the status of football.

WISCONSIN.

Madison, Wis., Sept. 29.—[Special.]—Headgears were issued for the first time Saturday and Coach Richards sent his charges through a smashing workout of nearly half an hour. The number of candidates thus far has nearly topped the half century mark. Among the new-comers are many high school stars of last season, who this fall are eligible for the varsity. Some of the yearlings seem certain of regular jobs.

Team A, with Barr as pilot, Franklin, a giant freshman, at full back, and Spafford and Gray at the halves, scored once during the scrimmage, following a sixty yard return of a punt by Spafford, whose tricky dodging has featured the first two scrimmages.

GARDENS POUND CURVES OF BENZ

After going eleven innings to a tie score at Logan Square park, Garden Citys started a terrific bombardment of Joe Benz's offerings in the twelfth, and when they had finished seven hits for a total of five runs was rung up. The final score was 7 to 2. By winning Garden City went into a tie with the Squares in their five game title series, the combats now standing two apiece. Score:

Garden C.	R	H	P	A	Logan Sq.	R	H	P	A
A. Ward, lf	1	4	1	0	Bartel, 3b	0	2	4	2
McCabe, ss	2	1	3	1	Heckert, rf	0	1	2	0
Mastil, 2b	1	3	2	6	Runge, 1b	1	0	11	0
Williams, 1b	1	2	16	1	Jamieson, 2b	0	2	1	3
Haldeman, cf	2	2	0	0	Schalk, c	0	1	13	2
Calhan, rf	0	0	0	0	Spencer, lf	0	0	1	0
Scanlan, 3b	0	2	1	4	Burns, lf	0	0	0	0
Archer, c	0	0	13	0	Harley, cf	1	2	2	0
Fabian, p	0	2	0	4	Meinke, ss	0	0	2	5
					Benz, p	0	0	0	1
Totals	7	16	36	16	Totals	2	7	36	14

Garden City....0 0 0 0 0 1 0 0 1 0 0 5—7
Logan Sq.....0 0 0 0 0 2 0 0 0 0 0 0—2

Errors—McCabe, Bartel. Two base hits—Mastil [3], Williams, Halderman, Jamieson, Heckert. Bases on balls—Fabian, 2; Benz, 3. Struck out—Fabian, 13; Benz, 12.

CRAGINS LOSE TWO.

Cincinnati, O., Sept. 29. — [Special.]—Cragin hurlers, Sullivan and Olson, were unable to hold the heavy Norwood hitters in check and lost, 13 to 8, today. Chicago lost the second game, 9 to 3. Score:

Norwood .....2 0 2 6 3 0 *—13 13 1
Cragins .....0 2 0 0 0 0 0— 2 3 4

Batteries—Dreager and Kiefer; Sullivan, Olson and North, Hart.

SECOND GAME.

Norwood .....2 1 1 5 *—9
Cragins .....3 0 0 0 0—3

Batteries—White and Munson; Gowling and North.

BRETON an ARROW COLLAR with close meeting, cut up front, showing a bit of cravat band. Cluett, Peabody & Co. Inc. Makers

TWO CLUBS LEFT FOR FINAL GAME IN SWEITZER CUP

Albany Parks Beat Magnets; Aristos Put Out Roseland Eclipse.

Albany Parks and Aristos earned the right to compete in the finals for the Sweitzer cup by winning yesterday in the semi-finals. Albany Parks defeated the Magnets, 7 to 6, at Kimball and Wilson avenues, and Aristos eliminated Roseland Eclipse, 11 to 1, at Cicero and Armitage avenues.

Albany Parks won in the ninth, when Eddie Sullivan, Egan, and Engle singled in a row. Score:

Albany Pk.	R	H	P	A	Magnets.	R	H	P	A
Hanks, rf	2	2	0	0	Tamling, 2b	0	1	2	3
S.S'van, 2b	2	3	2	4	Farley, 2b	0	1	1	0
Madigan, lf	1	1	1	0	Brown, cf	1	1	1	0
Egan, c	1	3	10	1	Ashley, lf	0	0	1	0
Engle, 1b	1	1	9	0	Mokata, rf	0	1	1	0
Lavin, cf	0	0	0	0	Meyers, 1b	1	1	8	0
O.S'van, 3b	1	1	0	3	Lavaugh, ss	0	0	1	3
Jackous, ss	0	0	2	2	Larafa, c	3	3	9	2
Mack, p	0	0	3	0	Wilson, p	1	2	0	0
Totals	7	14	27	10	Totals	6	10	24	10

Albany Park.....0 1 0 0 4 1 0 0 1—7
Magnets .....0 0 0 3 0 1 0 2 0—6

Errors—Sullivan, C. Sullivan, Farley, Mokata. Two base hit—Hanks. Home runs—Egan, Mokata. Bases on balls—Off Mack, 1; off Wilson, 3. Struck out—Mack, 9; Wilson, 8. Umpires—Becker and Pollard.

Win Without Captain.

Although an attack of Spanish "flu" kept Capt. Jack Ness out of action, the Aristos defeated Roseland Eclipse, 11 to 1.

Before the game Manager Vollmer of Eclipse signed an agreement to let a substitute replace Ness, so there will be no protest. Johnny Overlock had the visitors tamed, fanning sixteen. Sloppy Rudolph had a field day, getting four hits, four runs, and five stolen bases.

Umpire Ragyo and Gene Vollmer mixed in a near fist fight early in the battle, but while they were sparring for an opening they were pulled apart. Score:

Aristos.	R	H	P	A	Roseland.	R	H	P	A
Foreman, 2b	1	1	2	3	Ingle, 2b	0	0	2	3
Rudolph, 3b	4	4	1	1	Callan, lf	0	0	1	0
Burke, cf	2	3	1	0	Cress, lf	0	0	0	0
Reilly, rf	1	0	0	0	Bradshaw, rf	0	0	0	0
Dennis, ss	0	2	7	0	Lang, 1b	0	1	12	0
Ullman, lf	1	0	0	0	Dixon, c	0	0	8	1
Sindelman, ss	2	2	0	0	O'Hallgan, 2b	0	0	2	0
Sparks, c	0	0	16	0	Thurnell, rf	0	0	0	0
Overlock, p	1	0	0	3	Duffy, 2b-ss	0	0	0	0
					Stewart, p	0	0	0	1
Totals	11	14	27	7	Totals	1	7	24	13

Roseland .....0 0 0 0 1 0 0 0 0—1
Aristos .....4 0 0 0 0 0 0 7 *—11

Errors—Ingle 2; Dixon, Stewart. Two base hit—Rudolph. Burke, Reilly, Dennis, Ingle [2]. Struck out—Stewart, 6; Overlock, 10. Bases on balls—Stewart, 5; Overlock, 5.

ALL-STARS, 3; GRANTS, 2.

All Stars defeated the American Giants at Schorling's park, 3 to 2. After the first inning, in which both teams hit hard, the game was a pitchers' battle with the edge with Wright. Score:

All Stars	R	H	P	A	Am. Giants	R	H	P	A
Flynn, 3b	1	2	0	2	B'by, rf	0	1	0	1
O'Leary, 2b	0	1	2	3	Dahlgren, 2b	0	1	1	1
Gutchen, cf	1	3	0	0	D'en, lf	0	0	1	0
L'ivelli, 1b	0	2	11	1	L'ivelli, cf	1	1	4	0
Fiene, ss	0	1	1	0	Francis, 3b	0	2	2	0
Quirk, lf	0	1	1	0	Dixon, c	0	0	6	0
Ginvera, as	0	1	0	3	Petway, 1b	0	0	6	0
Smith, c	1	0	9	1	Hill, lf	0	0	0	0
Wright, p	0	1	0	3	Grant, ss	0	0	0	0
					W'worth, p	0	0	1	2
Totals	3	11	27	14	Totals	2	7	27	8

All Stars .....1 0 0 0 1 0 0 0 1—3
Am. Giants .....0 0 0 0 0 0 0 2 0—2

Errors—Flynn, Gutchen, Wright, Dixon. Two base hits—O'Leary, Lelivelli. Double plays—Ryan to Lelivelli; Flynn to Lelivelli to Smith. Bases on balls—Wright, 4; Whitworth, 2. Struck out—Whiteworth, 6; Wright, 7.

CICEROS, 3; TRAEGERS, 0.

The biggest crowd of the year at Cicero park saw Eddie Stack strike out nineteen of Traeger Colts, allow but two hits, and win the first of their western suburban championship games, 4 to 0. Score:

Traegers.	R	H	P	A	Cicero.	R	H	P	A
Ellis, cf	0	0	2	0	Schuler, lf	1	1	2	0
Maehr, 1b	0	0	13	0	Ceruy, ss	0	0	0	0
Katt, ss	0	0	1	0	Bury, 2b	0	0	3	2
Kropf, cf	0	0	1	0	Moore, cf	0	0	3	0
Leman, 3b	0	1	0	2	Evans, 3b	1	1	2	2
Chr'sen, 2b	0	0	0	1	Base, rf	1	0	0	0
Irwin, 2b	0	0	0	0	Darling, 1b	0	1	7	0
Wilson, rf	0	0	1	0	Dempsey, c	0	1	9	0
Warner, rf	0	0	0	0	Stack, p	0	0	0	2
W'ght'n, c	0	0	7	0					
F'g'b'm, p	0	0	0	4					
Totals	0	2	24	15	Totals	4	5	27	5

Colts .....0 0 0 0 0 0 0 0 0—0
Cicero .....0 1 0 0 1 0 0 1 *—3

Stolen bases—Bury, Kropf. Sacrifice hits—Ceruy [2], Dase. Three base hit—Zeman. Bases on balls—Griesbaum, 2. Struck out—Griesbaum, 7; Stack, 19.

APOLLOS, 8; LINCOLNS, 5.

The Apollos defeated the Lincolns in the Maccabee league championship finals at Wells park, 8 to 5. Score:

Lincoln.	R	H	P	A	Apollo.	R	H	P	A
Kraft, 3b	2	2	1	2	Goss, 1b	0	1	6	0
Kirch, 2b	0	1	1	0	Kelly, 3b	1	1	1	2
Dwyer, c	1	0	13	0	Alcock, ss	1	3	2	1
Marbach, 1b	1	1	5	0	Falhaber, cf	0	2	1	0
Allen, ss	0	1	1	0	Gordon, rf	0	0	1	1
Benfield, cf	0	2	3	0	Bailey, p	1	1	0	1
Cava'gh, p	1	2	1	3	Clark, lf	0	1	1	0
Suburn, lf	0	0	0	0	Davis, 2b	2	1	2	1
Gramer, rf	1	1	0	0	O'Mara, c	3	1	9	1
Br'kman, rf	0	0	0	0					
Totals	5	10	24	5	Totals	8	10	27	8

Lincoln .....2 0 0 0 0 1 0 0 0—3
Apollo .....0 0 0 0 0 3 0 1 *—5

Errors—Kirch [2], Marbach, Benfield, Davis, Kelly. Two base hits—Alcock, Kelly, Kraft, Kirch, Benfield, Falhaber. Struck out—By Cavanaugh, 12; by Bailey, 7. Bases on balls—Off Cavanaugh, 4; off Bailey, 2.

FAIRBANKS WIN TWO.

Beloit, Wis., Sept. 29.—[Special.] — The Fairbanks Morse team defeated the Joliet team both games of a double header today by scores of 8 to 0 and 10 to 2.

ROMEO FIELDERS COLLIDE.

Loewe and Heilman, Romeo outfielders, collided in left center while chasing Jennings' fly with three Chicago Giants on and two out, and the ill-timed accident clinched a 7 to 1 victory for the colored boys. Loewe had to be helped from the field.

Our Peril on The Eastern Front

Few people realize the peril confronting the Allies, and particularly America, if Germany is allowed, by a peace settlement, to retain the Russian territory she now holds.

From the Arctic Ocean to the Black Sea, an area of approximately 495,000 square miles, with a population of over 55,000,000, is now practically under German dominion.

A series of six articles, showing the exact situation on the Eastern front—the perils of a premature peace—and what it will mean to America, have been prepared for and approved by the War committee of the Union League Club of Chicago.

These articles are authentic and comprehensive; they give a full insight on a situation regarding which the American people as a whole are decidedly unfamiliar.

No patriotic American can afford to miss a single line of these articles—they start today in the

The Chicago Evening Post

TENNIS CHAMPS MOVE AHEAD IN RED CROSS PLAY

W. S. Miller and Oelsner Win 3 Matches from Rivals.

BY GEORGE SHAFFER.

Two holders of city closed tennis championships monopolized the limelight in yesterday's series of singles matches in the American Red Cross city-wide tourney at Lawchester Tennis club, Winchester and Lawrence avenues. W. S. Miller, closed singles title holder in 1917, and Edward Oelsner, singles and doubles champion this season, each advanced three rounds in the day's play. R. F. Woods won through two rounds.

The tourney will continue all week, play beginning daily at 3:30 o'clock. The doubles start Wednesday, entries closing at noon tomorrow with Wilbur Jackson, 1908 Republic building, phone Harrison 1271.

Summary of Matches.

MEN'S SINGLES.

PRELIMINARY ROUND—
Wilbur Jackson defeated F. P. Gustafson, 6—2, 6—4.

FIRST ROUND—
Edward Oelsner defeated L. J. Overholt, 6—2, 6—0; Lewis C. Nutter defeated Clarence K. Pierce, 6—1, 6—2; Harold Forster defeated J. Lockaley, 6—2, 1—6, 6—1; Reginald F. Woods defeated A. C. Olsen, 6—0, 6—1; J. Robinson defeated H. P. Frassing, 6—2, 6—3; L. St Cyr won by default from Clarence Fowler; W. S. Miller defeated Wilbur Jackson, 6—1, 6—0; Ed. Shawhan won by default from Paul A. McCaskey; George O'Connell won from F. H. Montgomery, 6—3, 6—2; O. R. Selter won from W. Moody, 6—1, 6—3; R. G. England won from R. Stein, 6—4, 6—2.

SECOND ROUND—
Edward Oelsner defeated Robert G. England, 6—1, 6—2; Walter T. Hayes won by default from Fred G. Wilber; W. S. Miller defeated Marvin B. Joyce, 6—3, 6—1; George J. O'Connell defeated Lewis C. Nutter, 6—3, 6—4; Reginald Woods defeated F. S. Crane, 6—0, 6—2; Harold Forster defeated Nate Salsbury, 6—1, 6—3; Charles Trimble defeated P. H. Mase, 6—1, 6—1; H. Wright defeated A. L. Allsbrough Jr., 7—6, 7—6; C. O. Carlstrom defeated R. P. Burton, 6—3, 7—5, 6—4; A. G. Stanton defeated Leo J. Lunn, 6—3, 6—0; O. R. Selter defeated J. McElwain, 6—3, 6—4; F. Ebeling won from R. G. Boozer by default; F. H. Gill won from Ed. Shawhan by default.

THIRD ROUND—
Edward Oelsner defeated B. F. Ebeling, 6—1, 6—4; Walter Hayes defeated A. G. Stanton, 6—1, 6—0; W. S. Miller defeated H. Wright, 6—1, 6—1.

Upsets at South Park.

After Roger [Dutch] Carver had achieved the feat of beating his star South Park Tennis clubmate, Leigh Campbell, in the third round of the all comers' tourney at that club yesterday morning, Benny Adler, a third South Parker, made it a merry-go-round of upsets by eliminating Carver in the afternoon. These fast singles matches featured the individual play. Summaries:

SINGLES.

Third round—Roger Carver, S. Park, defeated Leigh Campbell, S. Park, 7—5, 6—2.

Fourth round—Benny Adler, S. Park, defeated Roger Carver, S. Park, 6—3, 3—6, 10—8.

DOUBLES.

First round—F. Pearson and Roy R. Turvey, Jackson Park, defeated W. H. Irwin, Jackson Park, and Ellsworth Reichenbach, Speedway, 6—4, 3—6, 8—3; O. F. Guyton and Bradley Guyton, Jackson Park, won from Ralph Rice and Sam J. Fogelson by default. Second round—Harold Forster and George J. O'Connell defeated R. Jefferson and W. Goodwillie, 9—2, 6—1; Herbert Mertz and W. M. Tannenbaum, Washington Park, won from Alfredo Massagran and C. Lallana, Garfield Park, by default; Stanley D. Drake and H. G. Schiff, S. Park, defeated O. K. Richards and J. D. Murphy, 6—4, 6—3; Leigh R. Campbell and Roger Carver, S. Park, defeated O. F. Guyton and Bradley Guyton, Jackson Park, 6—0, 6—3; F. Pearson and Roy Turvey, Jackson Park, defeated J. G. Kelner, Speedway, and George Campbell, Jackson Park, 7—5, 6—3, 6—3.

Third round—Stanley Drake and H. G. Schiff, S. Park, defeated Herbert Mertz and W. M. Tannenbaum, Washington Park, 4—6, 6—2, 7—5; Leigh Campbell and Roger Carver, S. Park, defeated F. Pearson and Roy Turvey, Jackson Park, 7—5, 6—3, 6—3.

New Orleans Boxing Squad Gets Orders for Sea Duty

New Orleans, La., Sept. 29.—[Special.]—Pete Herman, Red Dolan, Young Chaney, Young Dolan, and Red Walsh, who has managed the bantam champion in practically every one of his ring contests, will leave the Algiers naval station the early part of the week for sea duty.

Let Freedom Ring!

Freedom from all foes—from that personal enemy—foot fatigue. Shod your shoes with Slipknots, the rubber heels that absorb shocks, ensure comfort, and last a long time. Demand Slipknots.

PLYMOUTH RUBBER COMPANY Canton, Mass. Put on at all Shoe Repair Shops

SLIPKNOT RUBBER HEELS

Men Who Drink to Excess

ARE INVITED to ask for free book or try NEAL INSTITUTE, 311 E. 47th St., Chicago (Oakland 439), at our expense if they are not satisfied at end of Three to Seven Days' Treatment.

ARENS VICTOR IN BIKE FEATURE OF BELGIAN DERBY

Strong Sprinting Wins in 11 Mile Event with Mobeck Second.

Riding a perfect race and using excellent judgment of pace, Jules Arens of the Belgian-American Cycling club, considered one of the best riders in Chicago, yesterday won the class A eleven mile race, the feature event of the bicycle Derby staged by the Belgian-American C. C. over the streets of the northwest side.

It was Arens' sprinting ability which gave him the verdict. Roy Mobeck of the Franklin Skating and A. C. finished one wheel length behind the winner and was a dangerous challenger throughout. Only once during the race did Mobeck take the lead away from Arens, and that was on the fourth lap.

Lap Prize to Mobeck.

A lap prize was awarded the winner of the fourth lap, and Mobeck jumped Arens on one of the turns. Before Jules could overtake the leader Mobeck shot across the finish line half a wheel length in the lead and won the $5 thrift stamp. Arens won the stamp for leading the field on the first lap.

The best field of riders in Chicago competed in the race, which was the last of the successful bicycle racing season. As soon as the field had been sent away Arens went into the lead and set a merry pace. He was careful on the turns and watched his opponents continually, so as not to be jumped.

Mobeck Leads Near Finish.

When the gun was fired to denote the fourth and prize lap Mobeck shot out of the bunch and took the pole away from Arens. Jules pumped hard to overtake the leader, but he lost the lap by a scant half wheel length. Arens went into the lead shortly afterward and from then until the finish never was in danger of defeat.

Owing to the lack of timers, Mrs. Julian T. Fitzgerald, wife of the well known ice skating and bicycle racing promoter, helped clock the winners, and her time agreed with the more experienced timers.

How They Finished.

Following are the first eight finishers in each race who received prizes:

Class A, 11 miles—Won by Jules Arens, Belgian-American C. C.; Roy Mobeck, Franklin Skating and A. C., second; Fred Hardy, Franklin Skating and A. C., third; Henry Quirk, Northwest Sportsmen's club, fourth; R. S. Gisselberg, Belgian-American C. C., fifth; John Schiffer, Franklin Skating and A. C., sixth; A. Van Sieenkiste, Belgian-American C. C., seventh; Alfred Reisner, Chicago C. C., eighth. Time, 31:25.

Class B, 6 6-10 miles—Won by Harry De Wyze, Franklin Skating and A. C.; A. Van Steenkiste, Belgian-American C. C., second; W. Teuchler, Franklin Skating and A. C., third; Fred Schiewitt, Franklin Skating and A. C., fourth; R. S. Gisselberg, Belgian-American C. C., fifth; Charles Schmidt, Franklin Skating and C. C., sixth; Fred Finck, Belgian-American C. C., seventh; Alfred Reisner, Chicago C. C., eighth. Time, 18:26.

Class C, 4 4-10 miles — Won by Charles Eichner, Franklin Skating and A. C.; Oscar Stalles, un., second; George Cadotte, Franklin Skating and A. C., third; C. Saelens, Belgian-American C. C., fourth; William Gibson, Franklin Skating and A. C., fifth; Eddie Siegel, Franklin Skating and A. C., sixth; H. Hallos, un., seventh; Arthur Bode, eighth. Time 13:03.

Woods and Waters by LARRY ST. JOHN

VOX POP ON ILLINOIS LAWS.

CHICAGO.—[To the Editor.]—According to a recent article in Woods and Waters, it is the intention of Illinois game wardens to arrest any hunter who follows the federal laws as regards shooting before sunrise and on the bag limit of waterfowl.

The federal law permits shooting one-half hour before sunrise and allows the hunter to kill twenty-five ducks a day. The Illinois law says that it is unlawful to shoot before sunrise and limits the day's shoot to fifteen ducks.

This is unfair to Illinois hunters, all other states have made their laws to conform to the federal law, and consequently they can shoot twenty-five birds a day. Do you think that this is giving the hunters of Illinois a square deal?

Will you please tell me, and many other puzzled sportsmen, just who is responsible for this state of affairs and what is going to be done to remedy the trouble? Under present conditions many hunters do not know which law is to be followed and what information I have been able to get makes it more complicated. W. G. GOFF.

Editor's Note: The Illinois laws plainly specify fifteen ducks or canadneus per day and prohibit shooting before sunrise, and state wardens have no other course but to enforce the law. The trouble is all due to the failure of the state legislature to frame a new set of laws that would do the work. As a result the old laws were not revised. Many states synchronized their laws with the federal law, and as a result the hunters of these states are allowed to shoot before sunrise and to take twenty-five ducks per day. It is expected that Illinois will do likewise next winter.

SCHUTTE COLTS TRIM PULASKIS

The Schutte Colts had an easy time defeating the Pulaskis in the semi-finals for the Tearney trophies, beating them, 19 to 8, at Springfield avenue and Irving Park boulevard. The winners will play Kensington in the final series. Score:

Sch. Colts.	R	H	P	A	Pulaskis.	R	H	P	A
Kasman, 2b	4	4	4	4	James, rf	2	1	1	0
Mer'lle, lf	3	4	2	0	Leman, rf	1	1	1	0
R.Dri'a, 3b	3	4	2	0	Drews, 2b	1	0	2	1
Jacobs, c	2	1	10	3	Grebe, cf	0	2	2	0
Kling, lf	3	3	2	1	Brass, 3b	0	0	0	1
Schuman, ss	2	3	0	6	Sconer, 1b	0	1	11	0
Schutte, p	0	2	0	3	Bedrer, ss	1	2	0	4
L'DerTia, cf	2	1	2	0	Steffan, c	1	1	7	1
Hall, rf	3	2	1	0	White, p	1	1	0	2
Totals	19	24	2	18	Totals	8	14	27	13

Schutte .....0 6 3 3 1 1 1 4 0—19
Pulaski .....0 0 3 1 0 0 0 4 0—8

Errors—B. Drmella, Kling, Redrer, Drews, Lesener. Two base hits—Kasman, Mer'anville, S-kasman, Grebe, Schutte, E. Drmella. Three base hits—Kasman, Mercantille, Kline. Home runs—Steffan, Jacobs. Bases on balls—Off Schutte, 3; off White, 6. Struck out—By Schutte, 8; by White, 6.

NASH MOTORS, 4; NORMALS, 1.

The Nash Motors, with Jim Vaughn on the slab, won, 4 to 1, from the Normals at the latter's park. It was a pitching duel between Vaughn and Jack Quinn, but errors by the Normals kicked the game away in the eighth inning. The lone Normal run was a home run drive over the left field fence by Cook. Score:

Nash Mot.	R	H	P	A	Normals.	R	H	P	A
O'Day, cf	0

FASHION'S BLUE BOOK

BY CORINNE LOWE.

NEW YORK.—[Special Correspondence.]—Landscape buttoning has become the favored recreation of the designers. Skirts, coats, and bodices have all been set out in what one might call button beds. This afternoon frock of Premet's shown in recent collections illustrates what we mean. In this frock of black satin and honey colored crêpe de chine one of the leading features is the row of self-covered buttons which appear on the satin skirt and the satin cuffs.

NEWS ABOUT MUSIC

Alice Bjoselius, soprano, and Tor Van Eyk, tenor, will be the principal soloists of a concert next Sunday, in Orchestra hall, for the benefit of the Swedish Societies' Old People's Home Association. Miss Ebba Hjerstedt, violinist, and Edgar Nelson, who will serve as accompanist, are others. The Swedish Veteran Singers of Chicago also will take part.

Mr. Campanini made belated return yesterday; and he will formally give out his plans for the season of opera in tomorrow's issue.

The Chicago Symphony will get under way on Friday and Saturday of next week; and the stars of recital will fall in behind, with John McCormack dated for Oct. 13 in the Auditorium, Mischa Elman for the 20th in Orchestra hall, and Caruso for the 27th in the Auditorium.

WEDDINGS

Mr. and Mrs. Alfred E. D'Ancona of 4455 Greenwood avenue, announce the marriage of their daughter, Mildred, to Richard S. Eisemar of St. Louis.

Mr. and Mrs. E. C. Clabaugh of Austin, Tex., announce the marriage of their daughter, Annie, to Ensign Grant Goodrich, son of Mr. and Mrs. H. A. Goodrich of 522 Deming place.

Mr. and Mrs. Samuel Hamilton Nussbaum announce the marriage of their daughter, Dorothy, to Lieut. Edward Austin Leman of New York.

Mr. and Mrs. Simeon Thomas Lewis of Waco, Tex., announce the marriage of their daughter, Sallie Lucille, to Lieut. William P. McCracken.

Announcement is made of the marriage of Miss Margaret B. Powers, daughter of Mr. and Mrs. William Powers of St. Joseph, Mo., and Isaac M. Bach of Chicago.

Mr. and Mrs. August Franklin Poehlman announce the marriage of their niece, Frieda I. Poehlman, daughter of the late John W. Poehlman, to Harold F. Diller of Rantoul.

Dr. and Mrs. Francis Lane announce the marriage of their sister, Frances Louise Hanley, to George J. Barnbach of Boston.

Mrs. Henrietta B. Grut announces the marriage of her daughter, Florence Etta, to Ralph William Vanderpool.

Mrs. Anna Rosing announces the marriage of her daughter, Astrid Scheel, to Walter Percy Sawyer.

* *

ENGAGEMENTS

Mr. and Mrs. Leonard Ficklen of 10505 Longwood drive, announce the engagement of their daughter, Marguerite, to Capt. Walter Ackerman, son of Dr. and Mrs. A. C. Ackerman of Lafayette, Ind.

Mrs. William P. Michaelis announces the engagement of her daughter, Marjorie, to Charles Grosvenor Parker, son of Dr. and Mrs. G. W. Parker of 6820 Perry avenue.

Mr. and Mrs. Edgar H. Libby announce the engagement of their daughter, Miriam Belden, to Lieut. James Miles Evans, Eight Hundred and Twelfth Pioneer Infantry, Camp Grant, son of Mr. and Mrs. Jackson M. Evans.

Announcement is made of the engagement of Miss Grace A. Plane, daughter of Mr. and Mrs. E. W. Plane of Wheaton, to Ellwood S. Tower of Washington, D. C.

What Germany Intends To Do With Poland

"It is plain that Germany, if allowed to keep possession of all Poland, plans so to destroy the nation that there will no longer be a compact Polish people with national aspirations able to oppose it. Poland is to be colonized from Germany, and its industrial resources allowed to reopen only when they have been thoroly Germanized."

What Germany intends to do, if she is successful in achieving a peace granting her the Russian territory she now controls, is fully described in a series of articles prepared for and approved by the War committee of the Union League Club of Chicago.

They will be published under the title, "Our Peril on the Eastern Front," the first article starting today in

The Chicago Evening Post

Chicago Sees to It That Ft. Bayard's Yanks Have Music

Lieut. Cloyd E. Jones, United States engineers, is on his way back to Fort Bayard, N. M., accompanied by the knowledge that his brief furlough in Chicago was fruitful in happiness for his comrades out there. He it was who, fleeing from a cot with repaired lungs, made the commandant of the fort realise that Music, heavenly maid—and still young!—would be just the creature to give first aid to therapy in making whole again the gassed and gaspy heroes returning from the torn terrain of France.

The handsome gift of musical instruments made to Fort Bayard in August by members of the Chicago Symphony Orchestra has within the last week been supplemented by so many donations that the soldier-bandsmen will be members of a proud and brave organization. Lieut. Jones called on Lieut. Sousa at Great Lakes, thinking that the latter might know something about the correct impedimenta of a good military band, and was not, in the course of the visit, provided with any reason for believing that he had been mistaken. With Lieut. Sousa's direct help, Lieut. Jones soon was in possession of the desired number of clarinets and cornets, saxophones, and trombones, trumpets and bugles—worth in all $3,000 at the prices made to the trade.

Meanwhile, readers of THE TRIBUNE, aware of Lieut. Jones' mission in his home town, sent along packages of records and the machines to make them sound, guitars and mandolins, and bundles of sheet-music. Mrs. Anne Faulkner Oberndorfer, who has been busy for months seeking instruments, records, etc., for the men in the camps, heard of Fort Bayard's needs, and added a stack of new records to the pile.

Fort Bayard will be in use for some time to come; other boys with gas-markings on their lungs will be sent to take the place of those who get well out there—and of those who don't; and the bandsmen will be kept busy with the task of taking the patients' minds off the maladies. THE TRIBUNE will send along anything turned in to Miss Butcher for the boys out there. When you think of Fort Bayard, N. M., think of it as a place where the boys may get well, and where they may get nothing else save the music sent to them.

* *

M. E. Ministers in Conference Here Tomorrow

The seventy-ninth session of the Rock River conference of the Methodist Episcopal church, which includes 350 ministers of the northern one-fourth of Illinois, will open tomorrow morning at 9 o'clock in the Sheridan Road church, Sunnyside and Hazel avenues, when candidates for admission to the conference will be examined. A reception to the conference will be held at 7:30, and the conference will open for its first business session Wednesday morning. Bishop W. A. Quayle will preside.

One of the important changes will be the appointment of a new district superintendent of the Chicago western district as successor of the Rev. Frank D. Sheets. Among those mentioned for the position are the Rev. C. K. Carpenter, First church, Oak Park; the Rev. T. K. Gale, Joliet; the Rev. C. K. Flack, Woolley Memorial church; the Rev. C. A. Gage, Olivet; and the Rev. A. B. Haskins, Irving Park church.

Bishop Quayle will make an address every morning and will speak Thursday night on "America, the Land of Dreams."

World problems will be presented on Wednesday, Thursday, and Friday afternoons by the Rev. Sidney L. Gulick.

Women in Wartime

BY LUCY CALHOUN.

Recent developments in France make it necessary that thousands of young women should be sent over immediately for hospital hut service. The first call for this service was for 300, but now a call for 2,000 has come from Washington to the Bureau of Personnel of the Central division, American Red Cross, at 180 North Wabash avenue, and these 2,000 must be supplied before Nov. 1.

Course in Settlement Work.

Settlement work and settlement problems will be the subject of a course to be given at Hull house beginning Oct. 7, every Monday morning until Christmas from 9 until 12 o'clock. The instruction will be free and will be only for those who pledge volunteer service after its completion.

Grant park is becoming filled with rubber tires for the Red Cross salvage drive. The rubber drive has been extended and today enters upon its second week.

Class for Draft Aids.

Another class for the women who are volunteering to help men throughout the city in answering their questionnaires will be held this afternoon at 2 o'clock, with Mrs. Roy Dickey instructing, at 120 West Adams street, in the auditorium. The exemption boards are so in need of women to help men in their questionnaires that a large attendance is urged at these classes.

"Nothing less than 100 per cent in coöperation is worthy of suffragists," reads the appeal sent out to each member of the Chicago Political Equality league in the fourth Liberty loan drive.

Relatives and friends of boys in the One Hundred and Twenty-second field artillery are invited to a meeting of the auxiliary of the regiment, which will be held at 2:30 tomorrow afternoon in room 309 Hotel La Salle.

Many meetings are scheduled for War Camp Community Service workers during the coming week.

Tribune Cook Book

BY JANE EDDINGTON.

In the food administration release for last week there was a section headed "Save a Soldier's Life With Nut Shells."

The two recipes given in this connection do not appeal to me. One is for egg plant with walnuts—egg plant slips down easily and walnuts, even when chopped, should be thoroughly chewed—and barley salad, which is made of cooked barley and butternuts, apples, celery, and a chopped pimento.

Nuts make a heavy salad of many calories. It is enough for almost a complete luncheon, therefore should not be used for the same purpose we use a green salad, of almost no calories other than those furnished by the dressing.

For the children's lunch box this is the recommendation: "Make a nut paste by chopping fine a mixture of equal parts of hickory and English walnuts. Spread on bread, dust with salt, and sprinkle with grated cheese."

People who can eat nuts without salt will help to keep from eating that four times too much that so many people do get, when all they have as seasoning is totaled.

The edible portion of California walnuts averages 3,300 calories and 64.4 per cent of this is fat while smoked lean bacon averages only 42.6 per cent, though fat yields for the edible portion 67.4. But walnuts have 14.4 per cent of protein, while only the leanest bacon has as much as 18 per cent, and fat contains only 9 per cent. The bacon has no carbohydrates, and the walnut has 13 per cent. Nuts are, in truth, a highly condensed food, and we can only use them correctly in our diet when we understand this fact.

Fred Stone Hereby "Horns Into" the Moving Pictures

"THE GOAT."

Produced by Artcraft.
Directed by Donald Crisp.

THE CAST.

Chuck McCarthy.....Fred Stone
Mrs. McCarthy.....Fannie Midgely
Mr. McCarthy.....Charles McHugh
Bijou Lamour.....Rhea Mitchell
The Baby Vampire.....Sylvia Ashton
Marmaduke X. Caruthers.Philo McCollough
Molly O'Connors.....Winifred Greenwood
Director Griffin.....Noah Beery
Jimmy Quicksilver.....Raymond Hatton
Director Graham.....Charles Ogle
Studio Manager.....Ernest Joy
Casting Director.....Clarence Geldart

By Mae Tinée.

And along comes Fred Stone in his vurr' first picture! It's a good picture, too, being a merry dissertation on the lusty steel worker who would a movie actor be!

Since one never to be forgotten day when he had histrionically protected a pair of lone women in a performance at the undertakers' picnic, he had been reasonably certain that Marmaduke X. Caruthers, the Film Craft heart breaker, had nothing on him. His mother felt the same way about it. Dad didn't, being one of these prudent gentlemen who believe in the 27½ per you do get to the 1,000 simoleons you don't.

But you know how it is yourself. An idea once firmly lodged in that strange thing, the brain, is difficult to get rid of. Chuck McCarthy gave up his job and went forth to knock down and drag away fame as a movie actor, much to the disgust of his father and fiancée. The latter is a stenographer, and, having all the "inside dope," knows just what her beloved is up against.

McCarthy gets on, O yes. He's the guy they let double for the hero when it looks like a sure case of death or disfigurement. He's the one they pick to scale the flagstaffs, leap from cliffs, and be run over by horses. All this he does dressed à la the hero—getting the bumps but none of the fame, while the real Mr. Caruthers sits safe within his chints bound boudoir, smiling daintily over his cigaret or evolving the perfect finger nail.

Chuck learns a lot of things, not the least of his disillusions coming with the knowledge that the beautiful Bijou Lamour, guaranteed French, is, in reality, Sadie Hicks of Hoboken, whose elucidation of English was never derived from any known grammar.

Chuck nearly loses his life, whereat the debonair Mr. Caruthers hies him to a hospital bed and sweetly accepts solicitations and flowers. This furnishes the much advertised straw. Which is all I'm going to tell you of the story.

Mr. Stone, who seems not in the least camera shy, gives several demonstrations of his ability with the lariat. He has a splendid supporting cast, and the picture has been effectively handled from a technical standpoint. It has snappy subtitles, and can, I think, be recommended on the whole as good entertainment.

Bluejackets Ready for Show.

Lieut. Commander J. D. Doyle, U. S. N., executive secretary of the Navy Relief society, and Chief Yeoman Roy J. Mason, in charge of the revue, moved the offices of the society to Chicago for the duration of the show, last night. The entire bluejacket company arrived yesterday from Great Lakes for final rehearsals at the Auditorium theater before the opening tonight. The first scene shows the big bluejacket chorus all camouflaged asleep in their hammocks.

RHEA MITCHELL

"Mon Dux," She Sighs, "This French Brogue Is Sure Wearyin' to a Lady from Hoboken."

Bright Sayings of the Children

"The Tribune" will pay $1 in thrift stamps for each childish saying printed. The story told must never have been printed in any magazine or paper. It is not possible to acknowledge or return unavailable contributions. Please write on one side of the paper. Address bright sayings to Aunty Sue, "Tribune," Chicago.

Alice had an unusually large and attractive family of dolls, but persisted in lavishing her fondest affections upon a disreputable old rag doll.

"My dear," I asked, "why do you love that old dolly so much better than the pretty dollies?"

"O, mamma," quickly replied the little one, "Angelina hasn't any bones."

F. E. M.

"How's your wrist watch behaving, dearie?" I inquired of my little niece, to whom I had presented the watch as a birthday gift.

"Well, uncle," little Nell replied, "it works all right when it goes, but it don't go very often!"

M. T.

"Bobby," exclaimed Effie, angrily, "your dog just bit me on the hand."

"Well, what did you expect him to do to your hand, scratch, it like a cat?"

G. H.

FOR THE TIRED BUSINESS MAN

When Jim tells me he's going to have a hard day at the office, I know it's going to need something especially nice for dinner to make him the cheery, carefree husband I married—and on days like that I usually give him scalloped oysters because he likes them better that way.

I heat and butter individual egg shirrers, put in a piece of buttered toast, cover with the oysters, and sprinkle with salt, pepper, and a teaspoonful of A1 SAUCE. I bake all this in a hot oven until the edges ruffle, and garnish with toast points and lemon. It's really no bother at all. It's the A1 SAUCE that does the trick. After that Jim's all pep and sunshine again. There's nothing like it to make him forget that he's a tired business man.—Advertisement.

THE SUCCESSFUL HOME GARDEN

BY J. F. H. HEIDE.

NO. 208.

Look to Your Manure Supply.

[Copyrighted: 1918: By J. F. H. Heide.]

Whatever kind of garden we propose to maintain next year—home, community, or school garden—we cannot hope to get profitable returns for our efforts unless we prepare the soil and provide the plant food this autumn.

A lawn that has been cropped continually by mowing and removing the grass is exhausted and unfit for gardening without first restoring fertility, preferably with manure. A soil that has been packed by trampling and neglect requires not only deep turning for aeration, but also the incorporation of a liberal supply of manure. Its fibers will rot over winter and leave the soil in better condition to receive and retain moisture during periods of drought next year. As for the properly conducted gardens of this year, their plant food has been drawn on to such extent that replenishment is imperative.

The various sources of manure were treated in' yesterday's intallment. It now becomes necessary to arrange for the required supply, that work may begin about the middle of this month, or as soon as the present garden is cleared. The following table gives roughly the required amounts and the relative value of available fertilising mediums, based on the given value of cow manure. Supply and demand may fix different selling prices, but the relative value for gardening is arbitrarily approximated below. The wide range of quantitative requirement is to allow for variations in the quality of manure and for the differences in soil conditions:

Kind of manure.	Quantity per acre (tons).	Quantity fertilizing (pounds).		Relative value per ton.
		per sq. rod	per acre	
Poultry	7- 9	68- 110		$12.00
Sheep	10- 14	125- 175		8.00
Hog	14- 18	175- 225		6.00
Horse	21- 28	263- 350		4.00
Mushroom compost	21- 28	263- 350		4.00
Cattle	30- 40	375- 500		2.75
Leaf mold	83-110	1,038-1,375		1.00
Decomposed dry peat	83-110	1,038-1,375		1.00
Straw, etc.	83-110	1,038-1,375		1.00

Based on the potash content, the pulverized manures have the following relative fertilising value, as compared with the corresponding fresh manures: Cattle, fifteen times that of the fresh; hog, twice the value of the fresh; sheep, seven and one-third times; mixed, two and one-third times.

The foregoing quantities are, roughly, the requirement to establish complete fertility the first year.

Soils lacking humus (top soil or organic matter) require the bulkier manures, while those already in proper physical condition may safely use the costly and more concentrated forms, as sheep, hog, poultry, and pulverized manures. For the same reason, and for their want of flexibility to meet the requirements of various plants, commercial fertilisers, or so-called "scientific fertilisers," should be entirely avoided in mixed or home gardening.

The Pearl Shop

Buy Liberty Bonds

Guaranteed pearls

THE quality of Frederic's pearls is guaranteed. The exquisite colors and wonderful orient are permanent. The pearls do not fade, peel or lose luster. They can be cleaned with soap and water and are not affected by perspiration or cosmetics.

Necklaces in all lengths.

Frederic's

Makers of Classic Jewelry
Eleven East Washington Street
Suite Chicago

PLANT DAFFODILS, TULIPS and PEONIES this Fall for glorious bloom next Spring. Certain continuous bloom from April to June. Peony Roots, each, 25c, 35c, 50c. Hyacinths, Daffodils, mixed, doz., 25c. Tulips, ex. early, doz., 25c. Dahlia Bulbs, plant now, 4c, 5c, 10c. Ibs. (prepaid) $1.00
Asparagus Roots, 2-yr., 10c doz., $1.00 per 100, $9.00 per 1,000.
VAUGHAN'S SEED STORE
Randolph St., nr. Dearborn

Keep the Hun on the run

Buy Liberty Bonds

—to guarantee a "dictated" peace.
Booths on our first and third floors.

Mandel Brothers

Blouse shop, third floor

Hand beaded blouses of georgette crepe, 8.75

Slipover blouses with round neck and small collar in the back; the front elaborately trimmed with subdued iridescent beads. The style sketched. Navy, gray, taupe, bisque, black, white or flesh.

Chic net blouses, 8.75

Smart style with long, lucille collar; the vestee, collar and cuffs trimmed with val. lace edging. Cream tint only.

Chamois silk blouses, 8.75

Semi-tailored style, with high neck and black ribbon tie. White or flesh tint.

Blouse Shop, third floor.

Candy, cigarettes, pipe tobacco for U. S. soldiers in France

Your orders delivered, thru our agents in France, direct to the boys at the front.

Foreign Shops, ninth floor.

Do You Love Her?

SEND HER A FEDERAL ELECTRIC WASHER

$5 DOWN

And Conserve Her "Sunny Monday" Disposition

SMALL MONTHLY PAYMENTS

LAMP and IRON FREE IN OUR

Free for 6 Months

Free for 2 Months

THREE for ONE SALE

THIS is the greatest value ever offered in the history of electric appliance merchandising. For a limited period you may purchase the Federal at the regular price and also receive

6720 FEDERAL COUPONS (7 FULL BOOKS) ABSOLUTELY FREE

Phone Randolph 1280—Local 216, and representative will call.

COMMONWEALTH EDISON COMPANY ELECTRIC SHOPS

72 WEST ADAMS STREET

Edison Abendschein Company, Chicago

HOTELS STATLER

Vacation travelers, business travelers, occasional travelers—all kinds of travelers who patronize first-class hotels are very apt to think of the Statler when they think of Buffalo, Cleveland, Detroit or St. Louis.

That is because Hotels Statler are *complete hotels* which go further, perhaps, than you would expect, in making good their promise to you of "more than your money's worth" in hotel accommodations.

Every Statler room has private bath, circulating ice water, and other unusual conveniences. Morning paper delivered free to every guest room. Rates from $1 a day.

BUFFALO
850 Rooms 850 Baths

CLEVELAND
1000 Rooms 1000 Baths

DETROIT
1000 Rooms 1000 Baths

ST. LOUIS
650 Rooms 650 Baths

Now Building in New York

Hotel Pennsylvania, New York (to be Statler-operated), will have 2,300 rooms, 2,000 baths—making it larger than any hotel now in existence or under construction anywhere. It will likewise set new high standards of convenience, service and distinction.

AMUSEMENTS

POWERS TONIGHT AT 8:15 | MAT. WEDNESDAY Best Seats $1.50
Seats at Box Office Only
DAVID BELASCO Presents POLLY WITH A PAST
With the Belasco Theatre N. Y. Cast Intact
INA CLAIRE CYRIL SCOTT
E. MAVNE-HATTON and Others

AMUSEMENTS

ILLINOIS TONIGHT AT 8:15 | MAT. WEDNESDAY Best Seats $1.50
Seats at Box Office Only
Klaw & Erlanger's Radiant Musical Comedy
The Rainbow Girl

AMUSEMENTS

JONES, LINICK & SCHAEFER'S
RIALTO CONTINUOUS VAUDEVILLE
11 A. M. TO 11 P. M. COME ANY TIME
WILL STANTON'S Cabaret Revue
GLADYS GILLEN CO.
JACK ARNOLD TRIO
OTHER STARS
Same Big Show at Noon
Banquet Prices

SHUBERT STUDEBAKER Randolph Near Clark Lasalle Theatre Bldg.
Theatre Box Office Opens at 9 A. M. Daily
MATINEE WED.—BEST SEATS $1.50
WILLIAM HODGE
In His Happiest Hit "A Cure for Curables"
Fanny Hammond in the Tribune says: "A Doc Hodge will cure you."

PALACE Mat. Daily—15c to 50c Nights—15c to $1.50
Greatest Vaudeville Tel. Majestic
LEON ERROL
With JED PROUTY
McINTOSH & MUSICAL MAIDS
LEONARD DOOLEY & NELSON
LILLIAN SHAW
BEN DEELY & BARBARA LAMARR
THE CALENDAR GIRL
JACK ROSE AND MIKE BERNARD

LA SALLE BIGGEST MUSICAL COMEDY HIT IN TOWN
"OH, LOOK!"
WITH THE
DOLLY SISTERS | HARRY FOX
AND COMPANY OF 50—MOSTLY GIRLS
NIGHT PRICES—$1.50 to $3
GOOD SEATS AT 75c-$1-$1.50
POP. MAT. THURSDAY—Best Seats $1.50

MAJESTIC PHYLLIS NEILSON TERRY
EDDIE CARR & CO. | TECHOW'S CAT
FRANKIE HEATH
LEON SISTERS | THE CHADWICKS
FRANK CONROY & CO.
NIGHTS 15c to $1 | Mat. Daily 15c to 50c Sat. & Sun. 15c to 75c
SUPREME VAUDEVILLE
ANDREW MACK
Official Allied War Review
INC. TAX

JONES, LINICK & SCHAEFER'S
McVICKER'S CONTINUOUS VAUDEVILLE
11 A. M. TO 11 P. M. COME ANY TIME
BILLY KING'S RIOT REVUE
ELDREDGE, BARLOW AND ELDREDGE
OTHER ACTS
Always a Big Show at Noon
Banquet Prices

Olympic Tonight At 8:15 | Best Seats $1.50
POPULAR MAT. WEDNESDAY—Best Seats $1
A Deluge of Laughter
TWIN BEDS
With Lois Bolton and Special Cast

GEO. M. COHAN'S GRAND Phone Main Wednesday
COHAN & HARRIS Present
A Tailor-Made-Man
With GRANT MITCHELL
"Thunderingly successful play."—Sheldon

COLONIAL TONIGHT AT 8:15
MATINEE WEDNESDAY AT 2:15
Seats at Box Office Only
CHARLES DILLINGHAM Presents
FRED STONE
"JACK O' LANTERN"

WOODS THEATRE
FRIENDLY ENEMIES
MATINEES WED. AND SAT. AT 2:15

CORT Phone Central 8497
BIGGEST LAUGHING HIT IN TOWN
Oliver Morosco's Great Fun and Frolic
LOMBARDI, LTD.
By FREDERIC and FANNY HATTON
With LEO CARRILLO
Evgs. and Sat. Mat., 50c-$2. Wed. Mat., 50c-$1.50

SHUBERT GARRICK Pop. Mat. Wed. Other Mats. Sat. & Sun.
THE BIG ALLIED PATRIOTIC SUCCESS
"Seven Days' Leave"

SHUBERT PRINCESS Tonight at 8:15 Mat. Thurs.
Branch Box Office, Lasky Garrick Theatre
MARGARET ILLINGTON
in "EYES OF YOUTH"
Mats. Thurs. and Sat. Best Seats $1.50

GREAT NORTHERN HIPPODROME
"KICK IN"—Melodrama
AND THE BEST VAUDEVILLE
4 Performances Daily—1:30-3:30-7:30-9:30
PRICES 10-20-30c—EXTRA 50c

COLUMBIA AFTS. EVES. | BURLESQUE
Now | Ben Welch AND HIS Big New Show
NEXT WEEK || THE MILLION DOLLAR DOLLS

The Waste Basket Is Suspended for the Duration of

The subscribers, advertisers of the Waste Basket, a monthly magazine of youth published bi-monthly for some of the younger literary ambitions, received this morning's mail a letter from the youthful editor, Cullen Drake, son of Mr. and Mrs. C. Drake, bringing the publication of the magazine to a close, postponed for the period of the war, owing to the fact that the paper will affect many of the contributors, as well as the editor, and also because the financial support of the magazine amounts to more than $2,500, which could be used for patriotic purposes. Members of the editorial staff have left the Waste Basket behind until the war is won.

The Misses Stella Gilmore, Washburne, Sarah Hinde, Pearce, and Samuel Pearce, are among the young people who have connected with the magazine since its first issue last October.

Mr. and Mrs. Marquette Hill, who have been spending the summer in Lake Geneva, have taken an apartment at 223 Delaware place for the winter.

Mrs. Huntington B. Henry, Jr., who have been visiting Mrs. Henry at his residence, 30 Boulevard, left last week for Miami, Fla., where Mr. Henry will join her. Mrs. Henry, the youthful editor of the Waste Basket, is the daughter-in-law of Mr. Henry, who is staying with him. Mr. Henry is at the naval training station at the Great Lakes. Mrs. Robert C. Drake, bringing the daughter-in-law, Mrs. Robert Drake, jr., is in Petersburg, Va., with her husband, who is a captain in the army. The Liberty bond drive has started. John H. Winterbotham's relatives in New York, where she spent several weeks on her way home from Europe, she returned last Thursday to Chicago, assisting the sales in the Liberty bond booth in Marshall Field's.

Mr. and Mrs. Louis M. Stubbs have reoccupy the John de Koven residence at 20 Scott street. Mr. Stubbs will move in from Hinsdale.

Mrs. Norman Williams of Lake Forest is at shore drive will return from Boar's Head, N. H., next Friday. Mr. and Mrs. Lyman Bennett, formerly of 5022 Greenwood avenue, have moved into the Scott apartment at 70 Scott street.

Mrs. Erastus G. Phelps of New York city, formerly of Highland Park, is spending a few days at the Blackstone hotel.

Mrs. William J. Fyffe and daughter-in-law are at the Exmoor Country club.

Mrs. Gilbert F. Woods and Mrs. Cameron and Gilbert Jr., depart next week for Washington to join Mr. Woods, a member of the advisory board of the war department.

Mr. and Mrs. Frank I. Peabody returned from their country home at Fox Lake.

Mr. and Mrs. N. E. Rhodes have taken an apartment at 518 Surf street for the winter.

Mrs. T. J. Sauerman of 714 Lake avenue entertained at luncheon yesterday afternoon for Miss Elsie Sauerman of Evanston, who will be married on Wednesday, and Miss Arlene Prokno of Kenilworth, whose engagement was announced last week.

Mr. and Mrs. Morris Hirsch of 1000 South Park avenue will celebrate their silver wedding anniversary at the Hotel La Salle this evening.

* *

Academy at Lake Geneva

Northwestern Military and Naval academy opened last Wednesday at Lake Geneva, Wis., with an enrollment of 130 students.

OBITUARY.

FREDERICK M. SCHMIDT, suddenly Saturday evening. He was appointed a member of the state board of pharmacy by Governor Lowden and reappointed by Governor Dunne. He was president of the Illinois Veteran association, whose membership consists of those that have been in pharmacy before the Chicago fire.

JAMES ADAMS, well known builder, died on Saturday at his home, 4123 Wilcox street. He was 72 years old and a native of Scotland.

Buy Bonds of the Fourth Liberty Loan and help preserve the liberty and happiness of those who are dear to you.

Cunningham Undertaker
Normal Blvd. & 63d
Wentworth 456

SOCIETY and Entertainments

The Waste Basket Is Suspended for Duration of War

The subscribers, advertisers, and contributors of the Waste Basket, that little magazine of youth which has been published bi-monthly for the last two years by some of the younger set, who find literary ambitions, received in yesterday morning's mail a valedictory letter from the youthful editor in chief, Miss Dixie Drake, son of Mr. and Mrs. Oscar G. Drake, bringing the news that publication of the magazine has been postponed for the period of the war, owing to the fact that the new draft law will affect many of the contributors, as well as the editor in chief, and also because the financial support of the magazine amounts yearly to more than $2,500, which could be used for patriotic purposes, the members of the editorial staff have decided that the Waste Basket have a rest until the war is won.

The Misses Stella Gilmore, Annette Washburne, Sarah Hinde, and Ernestine Pierce, and Samuel Insull Jr. are among the young people who have been connected with the magazine since its first issue last October.

Mr. and Mrs. Marquette A. Healy, who have been spending the summer at Lake Geneva, have taken an apartment at 222 Delaware place for the winter.

Mrs. Huntington B. Henry and children, who have been visiting Robert Henry at his residence, 3656 Grand boulevard, left last week to join Mr. Henry at Miami, Fla., where he is in training for the naval aviation. Mrs. Huntington P. Henry of Tulsa, Okla., another daughter-in-law of Robert L. Henry, is staying with him while her husband is at the naval training station at the Great Lakes. A third daughter-in-law, Mrs. Robert L. Henry Jr., is in Petersburg, Va., with her husband, who is a captain in the infantry.

The Liberty bond drive hastened Mrs. Frank H. Winterbotham's return from New York, where she spent several weeks on her way home from Maine. She returned last Thursday and is directing the sales in the Liberty bond booth in Marshall Field's.

Mr. and Mrs. Louis M. Stumer, who occupy the John de Koven Bowen house at 20 Scott street, this winter will move in from Homewood today.

Mrs. Norman Williams of 199 Lake Shore drive will return from Little Boar's Head, N. H., next Friday.

Mr. and Mrs. Lyman Bernard Kilbourne, formerly of 5023 Greenwood avenue, have moved into their new apartment at 70 Scott street.

Mrs. Erastus G. Phelps of New York City, formerly of Highland Park, is spending a few days at the Moraine hotel.

Mrs. William J. Fyffe and daughter Constance at the Exmoor Country club.

Mrs. Gilbert F. Woods and sons, Cameron and Gilbert Jr., departed last week for Washington to join Mr. Woods, a member of the advisory staff of the war department.

Mr. and Mrs. Frank I. Pearce have returned from their country place, The Cascade, at Fox Lake.

Mr. and Mrs. N. E. Rhodes have taken an apartment at 518 Surf street for the winter.

Mrs. T. J. Sauerman of 714 Cornelia avenue entertained at luncheon and bridge Saturday afternoon for her two guests, Miss Elsie Sauerman of Roselle, Ill., who will be married on Wednesday, and Miss Arlene Proknow of this city, whose engagement was announced last week.

Mr. and Mrs. Morris Hirsch of 5818 South Park avenue will celebrate their silver wedding anniversary at the Hotel La Salle this evening.

* * *

Academy at Lake Geneva Open.

Northwestern Military and Naval academy opened last Wednesday at Lake Geneva, Wis., with an enrollment of 130 students.

OBITUARY.

FREDERICK M. SCHMIDT died Saturday evening. He was a member of the Illinois board of pharmacy by Gov. Altgeld and reappointed by Gov. Tanner. He was president of the Druggists' mutual association, whose members consists of those that began in business before the Chicago fire.

JAMES ADAMS, well known here, died on Saturday at his home, 5... Wilcox street. He was 62 years old and a native of Scotland.

No Charge for the use of my Beautiful Chapel —including screened organ and organist—

Buy Bonds of the Fourth Liberty Loan

and help preserve the life, liberty and happiness of those who are dear to you.

Cunningham Undertaker

Normal Blvd. & 62nd Pl. Wentworth 456

Mrs. Sheldon Clark
PHOTO by MOEHNE

Mrs. Sheldon Clark of Evanston recently returned from spending the summer in Michigan and has resumed the war work in which she took an active part last winter.

Church Disbands.

The congregation of the Park Avenue Methodist Episcopal church, North Robey street and Park avenue, yesterday morning voted to disband and go in a body to the Sacramento Boulevard Methodist Episcopal church, Sacramento boulevard and Adams street. The Park avenue church has 300 members and has had a long and influential career. The pastor is the Rev. Erwine Thompson. Perley Lowe, president of the Chicago Methodist Social union and president of the Wesley Memorial hospital, is one of the lay members.

DEATH NOTICES.

ADAMS—James Adams, aged 62 years, Sept. 28, 1918, beloved husband of Catherine Adams, fond father of James M., Jean, and Mrs. W. N. Darling. Funeral from late residence, 3828 Wilcox-av., Monday, Sept. 30, at 2 p. m. Burial at Forest Home.

ALEXANDER—Edna Alexander, beloved wife of Alfred Alexander, daughter of Mr. and Mrs. G. A. Kantrowitz, sister of Mrs. Lewis F. Fechheimer of Cincinnati, and Mrs. Frederick C. Lebenbaum. Services at Oakwoods chapel, 9:30 a. m., Tuesday.

ANDERSEN—Charles Eugene Andersen, aged 11 years, beloved son of John S. and Amanda Andersen, nee Nelson, brother of LeRoy N., and John C. Andersen. Funeral Tuesday, 2 p. m., from 3018 Dickens-av. to Rosehill.

ASTON—Clara Aston, wife of Gordon L. Aston and daughter of Mr. and Mrs. Charles Roehl, and sister of Estelle Roehl. Funeral services in the chapel at 3701 N. Clark-st., Monday, Sept. 30, at 2 p. m. Interment at Graceland.

BEHAN—John Behan, aged 8 years, Sept. 28, 1918, son of John and the late Emma Behan, nee Buschel, and brother of Carrie, Mary, Anna, and Emma. Funeral from his late residence, 4416 W. 28th-st., Tuesday, Oct. 1, at 2 p. m., to Concordia cemetery.

BOWMAN — Eliza J. Brown, Sept. 29, age 54 years, daughter of Mrs. Lena Ruehl, sister of Amanda Spielman, beloved wife of Henry A. and mother of Henry A. Jr. and Jennette Eleanora Bowman. Funeral from late residence, 4636 N. Paulina-st., Wednesday, Oct. 2, at 2 p. m., by autos to Rosehill.

BURKHART—Elizabeth Jones Burkhart, wife of the late William H. Burkhart and mother of Marion L. Jones and William Harkness Jones, Sept. 27, 1918. Funeral services at First Congregational church of Austin, southwest corner of Midway Park-av. and Waller-av., Monday, Sept. 30, at 2 p. m.

CAHILL—Daniel P. Cahill, beloved husband of the late Margaret, nee Sullivan, fond father of James, Daniel P. Jr., Mrs. C. L. Hapwood, Edmond and the late Marie Wise. Funeral Tues., Oct. 1, at 9 a. m., from late residence, 6212 S. Paulina-st., to St. Theodore's church, where high mass will be celebrated. By autos to Mt. Carmel. Member of Chicago Camp No. 3055, M. W. A. For reservations phone Garfield 6537. Services, Ill., papers please copy.

CHURCH—Jack Church, aged 12 years, beloved son of Harry Westby and Laura H. Church, brother of Helen, Erma, and Dick. Funeral Monday, Sept. 30, at 2:30 p. m., from home of his parents, Wheeling, Ill. Interment Oakridge.

CLEARY—Mary Cleary, nee McMahon, Sept. 29th, 1918, beloved wife of the late William Cleary, fond mother of Daniel, Mrs. P. F. Greene, Mrs. D. P. Mackey, Mrs. J. H. McLaughlin, Mrs. C. J. Sheesh, and Elizabeth Cleary. Funeral Wednesday, Oct. 2d, at 9 a. m., from late residence, 6163 Michigan-av., to St. Anselm's church, where solemn requiem high mass will be celebrated. Interment at Mount Olivet. For information call Yards 586.

COOL—Elizabeth Forrest Cool, wife of B. F. Cool, mother of Mrs. M. G. Morstrom, R. Forrest, Adelbert, and Private Franklin Cool, sister of R. O. and Jane Forrest, at Calgary, Canada, Sept. 28, 1918. Formerly of Blue Island, Ill.

DALEY—Loretta Daley, nee Mulcahy, beloved wife of William, fond mother of Harry, Margaret, and Gladys, sister of Mrs. Joseph Regan, Mrs. George McCague, Mrs. E. Gustafson, Mrs. Percy Hickok, Mrs. W. Watson, and Frank and Michael Mulcahy. Funeral from late residence Tuesday, 9 a. m., 124 W. 73d-st., to St. Leo's church, by autos to Mount Olivet.

DE FRATES—Rue I. De Frates, Sept. 28, at her home, 448 W. 32d-st., daughter of Mrs. M. Rue De Frates and sister of Mrs. William Dobson. Funeral Tuesday, Oct. 1, at 2 p. m., from the chapel. Normal-blvd. and 62d-pl. Interment at Mt. Hope.

DI COSOLA—Domenick Di Cosola, U. S. N., Sept. 28, age 26, dearly beloved son of Mr. and Mrs. Michele Di Cosola and brother of Clara, Joseph, Lieut. Frank, Anthony, Salvador, Septimo, Ralph, Henry. Funeral Tuesday, 9 a. m., from residence, 740 Independence-blvd., to Presentation church, where high mass will be said, thence by autos to Mount Carmel.

DOATH—Harriet Doath, Sept. 26, 1918, aged 80 years, beloved wife of Henry, daughter of Henry and Francisco Schooth, sister of Erwin, Mrs. Selma Ramm and Mrs. Elliott W. Gould, at his residence, Wheaton, Ill., Sept. 28. Funeral Monday, at 2 p. m., at College church. Burial Wheaton.

DONNELL—Adelaide Donnell, Sept. 29, beloved wife of Lewis R. Donnell, 4628 W. Monroe-st., mother of Joseph and Edna, daughter of Capt. Joseph Schott, C. F. D., and Julia Schott, nee La Belle, deceased; sister of Edward and Joseph Schott, granddaughter of Mrs. Julia Rutishauser. Funeral Tuesday, Oct. 1, from parents' residence, 3512 Blue Island-av., at 9:30 a. m., to St. Paul's church, 22d-pl. and Horse-av., thence by autos to Mount Carmel. Canal 457 for seats.

EGAN—Elizabeth Egan, at the residence of her sister, Mrs. Wiley M. Egan, at Lake Geneva, Sept. 27. Funeral at Rosehill chapel Tuesday, Oct. 1, at 2:30 p. m.

ENRIGHT—Edward J. Enright, at Chillicothe, Ill. Dearly beloved husband of Mary, nee Ennis, beloved son of Michael Enright and the late Louise V. Enright, brother of Mrs. William P. O'Brien, James F., Mrs. William J. Williams, and Joseph Enright. Funeral from father's residence, Monday, Sept. 30, 431 S. Harvey-av., to St. Catherine's church, 9:30 a. m., where requiem high mass will be celebrated. By autos to Mount Carmel.

ETTELSON—Morton Ettelson, aged 24 years, beloved son of Sarah and Julius Ettelson, 913 Galt-av., Sept. 28, 1918; brother of Emanuel, Ralph, Leo, Jonas, David, Rose, Anna and Blanche. Funeral Monday, at 3 p. m., from the chapel at 3111 W. 12th-st. New York papers please copy.

FLOOD—Dr. John Flood, Saturday, Sept. 28, 1918, beloved husband of Jennie, nee Kenney, father of Mrs. A. W. Hannah and Mary Flood. Funeral Tuesday, Oct. 1, 10:30 a. m., from his late residence, 3348 W. Monroe-st., to Our Lady of Sorrows' church, where solemn requiem high mass will be celebrated; autos to Calvary.

FORD—Kent Waite Ford, at United States Naval hospital, Sept. 25, aged 22 years. Services at funeral chapel at 912 Madison-st., Monday, 3 p. m. Interment at Graceland.

GAINES—August C. Gaines, husband of Minnie Gaines, brother of William and Thomas. Funeral Tuesday, 2 p. m., from 2323 Jackson-blvd., autos to Graceland cemetery. Member of Chicago lodge, No. 55, I. O. O. F., Columbia lodge, A. F. & A. M.

GERKEN—Marie Gerken, nee Werner, Sept. 29, beloved wife of Edward F., fond mother of Edward Richard, dearly beloved daughter of Georgd Werner, sister of Mrs. Kate Slomer, Mrs. Rose Schoettes, Louis and George Werner. Funeral from her late residence, 2056 Orchard-st., Wednesday, Oct. 2, at 2:30. Burial at Rosehill.

GLOVER—Elmer C. Glover, beloved son of Sophia, nee Lasker, brother of Orion, Charles, and Edwin, somewhere in France, fond nephew of Anna Lasker. Funeral private. Burial Concordia cemetery. Please omit flowers.

GOLDENBERG—Joseph Goldenberg. Members of Chicago lodge, No. 437, A. F. and A. M., are requested to assemble at the chapel, 2341 Milwaukee-av., at 1:30 p. m., Monday, Sept. 30, to accord a Masonic burial to our deceased brother, Joseph Goldenberg. Interment at Graceland.
JOSEPH V. PHILIPPS, Master.
SAMUEL MITCHELL FRANKLAND, Secretary.

GRUEBLING—William H. Gruebling, Sept. 26, aged 49 years, beloved husband of Sophia Gruebling (nee Lohmann), beloved father of William Jr.; beloved brother of Clarence B. Jeltner, and Emma Gruebling, brother-in-law of Chris Krafft, uncle of Edith Krafft. Funeral Monday, Sept. 30, at 3 p. m., from residence, 1475 Berwyn-av. Interment at Rosehill cemetery.

GUILD—William Henry Guild, age 39 years 3 months 16 days, beloved husband of Jeanette P., nee Meisner, and father of Elliott W. Guild, at his residence, Wheaton, Ill., Sept. 28. Funeral Monday, at 2 p. m., at College church. Burial Wheaton.

HACKER—Barnice Kathryn Hacker, Sept. 28, 1918, age 6 years, daughter of John F. and Kathryn Nellon Hacker, sister of the late Elinor and Ralph, granddaughter of Mrs. Anna Hacker. Funeral Tuesday morning, 9 a. m., 3146 W. 67th-st., to St. Rita's church; automobiles to Mount Olivet. Friends wishing seats, Kenwood 1250.

HENSHAW—Lieut. Winfred B. Henshaw, age 25, died of pneumonia Saturday, Sept. 28th 1918. Beloved husband of Elaine, nee Joynson, fond son of J. William and Anna Henshaw. Burial notice later. Peru and La Salle, Ill., papers please copy. Funeral from the chapel at 2701 N. Clark-st. at 3:15 p. m., Oct. 1. Interment at Rosehill.

HETTICH—William A. Hettich, Sept. 29, in his 83d year; beloved father of Albertina and George Hettich. Funeral from North Side Turner hall, Wednesday, Oct. 2, 1918, at 2 p. m. Interment Graceland cemetery.

HURST—John J. Hurst, headquarters company, One Hundred and Sixty-first field artillery, son of Michael and Margaret Hurst, nee McDonald, brother of Michael. Funeral Tuesday, 9 a. m., from residence of his cousin, John Hurst, 4459 Madison-st., to St. Mel's church for high mass; burial at Mount Carmel, motors. For seats call Kedzie 3013.

HYMAN—Minnie Hyman, passed away Sept. 29, age 24, beloved daughter of Herman and Ida Hyman, beloved sister of Reuben, Benjamin, Saul, Dewey, Bernard, Miriam. Funeral from chapel, 2125 W. Division-st., Tuesday, Oct. 1, at 1 p. m.

JACOBI—Katherine Jacobi, nee Roos, 6373 N. Paulina-st., Sept. 29, beloved wife of John A. Jacobi and fond mother of Anthony, Jacob, Katherine, Mrs. Martin Stanton and Mrs. Cecil Ray and the late Edward Jacobi. Funeral Wednesday, Oct. 2, 9:30 a. m., from the chapel at 6340 N. Clark-st., to St. Gertrude's church, where requiem high mass will be celebrated; by autos to St. Boniface. Milwaukee papers please copy.

JETTNER—Anna M. Jettner, Sept. 29, 1918, at her residence, 6439 Ingleside-av., beloved wife of Augustus E. Jettner, mother of Clarence B. Jettner, and Florence Mercedes of Buenos Aires. Funeral Wednesday, Oct. 2d, 9 a. m., to Holy Cross church. By autos to St. Boniface cemetery.

JOYCE—Mary Joyce, Sept. 28, 1918, beloved daughter of Stephen and the late Mary, nee Ridley, fond sister of John, Michael, Patrick, Martin, Stephan, James and Della Joyce, and Mrs. Margaret Toolan, native of County Galway Leenane, Ireland. Funeral Tuesday at 9 a. m., from late residence, 1947 Diesel-st., to St. Vincent's church, when high mass will be celebrated. Autos to Mt. Carmel.

KANTROVITCH—Israel Kantrovitch died Sunday, Sept. 29, husband of Sarah, father of Celia K. Abelson, and Phillip Kantrovitch. Funeral from late residence, 5618 Wabash-av., Tuesday, 1 p. m. New York and Boston papers please copy.

KEOGH—Martha M. Keogh, mother of Mrs. E. J. Niedhager, 936 Forest-av., Evanston. Funeral services Monday, 2 p. m., from late residence. Interment Madison, Wis.

KRETCHMAR—Max F. E. Kretchmar, Sept. 27, at Grant hospital. Funeral services will be held at Graceland chapel at 2 o'clock, Monday, Sept. 30. Funeral private.

KLEIN—Mathias Klein, Sept. 28, aged 82 years, beloved father of John M. and Joseph A. Klein, Magdalena Lang, Christina Hamerding, and Mary Stier. Funeral Tuesday, Oct. 1, at 9:30 a. m., from late residence, 1512 Cleybourn-av., to St. Michael's church. Interment at St. Boniface.

LEWIS—Lester Roy Lewis, yeoman U. S. N., age 21 years, Sept. 28, dearly beloved son of George and Carrie Lewis, 4053 Vincennes-av., fond brother of Evelyn, Edward, Harry, and Mrs. Edith Pacek, Cleveland, O. Funeral private. Please omit flowers.

LOEWENTHAL—Rose Loewenthal, beloved wife of Samuel Loewenthal, dearly beloved daughter of William and Bessie Rosenthal, fond sister of Mrs. Nettie Segal, Mrs. Diana Schwartz, Mrs. Genevieve Sampson, Sadie, Evelyn, Jack and Isadore Rosenthal. Funeral from parents' residence, 720 W. 61st-st., Monday, Sept. 30, at 10 a. m. Interment at Oakwoods.

LORMIS—Elsie M. Lormis, age 22 years, beloved daughter of Gustav and Ida Lormis, fond sister of Gustav and Mary Lormis, niece of Dr. and Mrs. C. Boehm and Mrs. Anna Muller, Mr. and Mrs. Frank Kreichmer and Mr. and Mrs. Fritz. Sept. 28, 1918. Funeral Monday, Sept. 30, at 11 a. m., at 744 W. 26th-st., to St. Anthony's church, thence to Waldheim cemetery, Pueblo, Col., papers please copy.

LYNCH—Corporal John E. Lynch, died in France, youngest son of the late James and Anna Lynch, brother of Sergt. Frank, Private James and Rose A. Lynch. Requiem high mass at Cathedral of the Holy Name, Tuesday, Oct. 1, at 9 a. m.

MARGGRAF—Oscar C. Margraf, beloved husband of Mary Margraf, nee Tricka. Funeral Monday, 2 p. m., from his late residence, 221 E. Superior-st. Interment Mount Hope.

McCALEB—Ethel Smith McCaleb, 7404 Princeton-av., beloved wife of Lieut. Herbert L., mother of Charles Albert, daughter of Charles Smith, sister of Mrs. Luella McClure, Alfred C. Smith, and Myrtle Smith. Funeral Monday, Sept. 30, at 2 p. m., from late residence. Interment Mount Hope.

MONAHAN—Sadie E. Monahan, wife of R. Monahan Jr., of Lake Forest, at Jane McAllister hospital, Waukegan, Ill., Sept. 28, 1918. Age 37 years. Funeral at chapel on Genesee-av., Waukegan. Burial at Cedar Rapids, Ia.

MOORE—Mrs. Emily E. Moore, Sept. 29th, at family residence, 1417 Leland-av., beloved wife of Maj. Robert M. Moore, mother of Richard T., daughter of Mrs. Frank L. Thorpe, sister of Mrs. E. B. Ennis of Cincinnati, O., Mrs. E. H. Tharp and Harry Thorpe. Funeral services at Church of Our Savior, 530 Fullerton-pkwy., Tuesday, Oct. 1st, at 2 p. m. Interment at Graceland.

MORRIS—Henry C. Morris of 1844 Blue Island-av., Sept. 28, suddenly, at postgraduate hospital, age 58 years. Funeral services Monday, Sept. 30, at 8 p. m., at Bunner chapel, 1537 Ogden-av. Tuesday

While Jim is winning the Croix de Guerre over there, his Dad will be winning The Farm Journal's big-crop medal over here!

Eighteen National Honor Medals and $10,500

To Farmers Who in 1919 Harvest Largest Crops of Corn, Cotton, Wheat, Oats, Potatoes and Alfalfa

THE world needs more food. For 2 years America has produced record-breaking crops, but still we must look to the future, we must have a safety reserve for any emergency. To stimulate more intensive farming, better seed selection, better care while crops are growing, and more careful harvesting, The Farm Journal will award these 18 medals and 18 cash prizes for largest crop-yields per acre harvested in 1919.

6 First Prizes
Each a Gold Medal and $1000

6 Second Prizes
Each a Silver Medal and $500

6 Third Prizes
Each a Bronze Medal and $250

These medals, designed by foremost artists, engraved with the winner's name, his crop and the amount of his prize-winning yield, will be even more treasured than the substantial cash-awards that accompany them. Fifty years from now, someone will proudly say: "Yes, in 1919, while father was in France winning his Croix De Guerre, grandfather at home was raising the largest crop of wheat per acre of any man in the United States, at the very time when wheat was most needed—and here's the medal to prove it!"

This crop-growing contest will have a far-reaching influence in the country's production. Everywhere it has been hailed by farmers, manufacturers, economists and consumers as a patriotic and powerful stimulant to agriculture. Better crops, bigger crops, more prosperity for farm producers—these are things The Farm Journal stands for.

Over 1,000,000 alert, progressive farmers will eagerly follow The Farm Journal's contest for the next year and a half, and profit by it in years to come. This great gold medal award indicates how The Farm Journal handles the big, vital problems of farmers everywhere. Its policy is national, its influence national. The Farm Journal does not limit its columns to technical information on planting and harvesting, but deals with the big farm subjects in a big farmer's way. The economic problems of farm operation and crop marketing thus get full attention—which is why The Farm Journal is the first-read and the best-read of all farm publications.

But with this great national award under way, The Farm Journal will be even better read than ever before. This 1919 crop contest, one of the greatest production-incentives American agriculture has ever had, will inevitably focus reader-interest and subscriber-confidence in The Farm Journal to a tremendous degree.

Manufacturers and advertisers who wish their messages read, their product sold, their dealers supported, their good-will strengthened, have a marvelous opportunity in The Farm Journal in the coming months. The Farm Journal is found to be more than ever the dominant paper in the dominant market.

Under the present conditions, the only mediums to use are those of known value, known prestige, known permanence. In this class The Farm Journal takes front rank. Use The Farm Journal and you cover the farm field most economically and with the surest results at a time when your advertising appropriation must of necessity be expended with most judicious care.

The Farm Journal

The National Farm Paper

We believe in advertising. Here are a few of The Farm Journal's own advertisements, which are running monthly in a selected list of farm papers—over 2,200,000 circulation. We are securing the cream of the country's responsive farm readers—our advertising makes your advertising pay better.

Advertising space in The Farm Journal can be arranged through all accredited advertising agencies. Or, The Farm Journal's research department will gladly answer questions about the rapidly changing farm market of today. Frequent personal investigations have revealed unexpected opportunities for quick-thinking, prompt-acting advertisers.

The interests of all farm paper advertisers are directly and intimately connected with The Farm Journal's Gold Medal Award and Contest. For details consult our nearest office:

CHICAGO
McCormick Building

NEW YORK
15 E. 40th Street

PHILADELPHIA
Washington Square

SECTION TWO.
GENERAL NEWS,
MARKETS, WANT ADS.

The Chicago Daily Tribune.

THE WORLD'S GREATEST NEWSPAPER

The More Bonds You Buy
The Fewer Boys Will Die!

MONDAY, SEPTEMBER 30, 1918. * * 13

"FLU" TO AFFECT HALF OF NATION, PHYSICIANS SAY

Predict "Influenza Year," but See No Cause for Public Alarm.

Forty, fifty, or even as many as sixty out of every 100 persons in Chicago will be victims of influenza during the next few months.

This was the nub of the conclusion reached yesterday at a conference of medical men, representing the army, the navy, the Red Cross, the American Public Health association, and the health department of the city and state.

After listening to reports there was a unanimous agreement that this is an influenza year "similar to 1890, when the United States was swept by the disease. It was the general belief that similar conditions will prevail this winter, no matter how extensive the precautions taken to forestall and meet the epidemic.

Physicians Are Hopeful.

But the formal statement issued reviewing the situation was far from being gloomy. The public was assured everything possible will be done to check the infection and care for the afflicted. It was informally estimated that the victim of influenza alone has better than 99 our of 100 chances to recover.

The conferees also made public a long list of instructions for the guidance of the citizen, telling him to protect himself from infection, and, if he becomes infected, how to avoid exposing others, and how to take care of himself in order to avoid the after effects, such as pneumonia, which are the real menace. They also laid down the lines for the battle throughout the state.

Statement by Board.

The statement follows:

"We have heard the reports of representatives of the United States army, navy, and public health service, the state health department, and the Chicago health department as to the prevalence of influenza in Illinois.

"The disease first appeared at Great Lakes on Sept. 9. Since then it has spread to the neighboring military establishments and to the civilian population. The proof is conclusive that the disease is the same that is prevailing elsewhere in this country and in various places in Europe.

"There have been about 9,000 cases at Great Lakes and the death rate has been between 4 per cent and 5 per cent. The disease developed with great rapidity for about one week, since which time it has declined rather evenly. The pneumonia rate began to rise about ten days after the onset of the influenza and is now declining.

Spread of "Flu" Predicted.

"There is a moderate amount of influenza in other military establishments and a lesser amount in the civilian population in northern Illinois. There is little in other portions of the state. The disease up to now has had no material influence on the death rate. So far as we can judge at this moment, health conditions in this state are not materially different from normal. At the same time, in our opinion, influenza will spread over the state and in time will affect between 40 and 60 per cent of the population.

"Plans to meet the situation are being laid and the public can feel that no extremely grave situation will be allowed to develop. While influenza is not a light disease, there is no reason why the individual who is affected should be panicky. Except as to pneumonia, the death rate is low.

"Persons who have influenza can keep from having pneumonia by going to bed and taking care of themselves, both while they are sick and while convalescent. Persons with mild influenza and common colds need to do little more than to go to bed and care for themselves."

Line Up Medical Forces.

Those in the meeting at the Hotel Sherman were delegated by Dr. A. J. Lanphear, chairman of the Illinois section of the general medical council of the National Council of Defense, to bring all the medical forces of the city and state to bear against the epidemic. They included the following:

Dr. A. Augustus O'Neill, medical director Red Cross.

Col. Henry L. Raymond surgeon, central department, U. S. A.

Lieut. Col. J. O. Cobb, Marine hospital.

Dr. O. J. Mink, Great Lakes station.

Dr. W. A. Evans, American Public Health association.

Dr. C. St. Clair Drake, state director public health.

Dr. H. N. Bundesen, representing Health Commissioner Robertson.

The conference approved the regulations issued by Director Drake last week, making one change by requiring that all quarantine regulations shall be maintained "until all clinical manifestations of the disease have disappeared and the temperature has been normal for three successive days."

Airplane To Be Investigated.

A committee was appointed to look into the possibility of general vaccination against pneumonia, and another was named to get information concerning the supply of nurses available in Chicago and the possibility of opening hospital annexes in some of the school buildings of the city.

There was a general agreement in favor of closing the schools, churches, and theaters at this time. "It would be far worse to have the children on the streets than to have them in school with mass excluded," Dr. O'Neill said.

The committee whose work it will be to keep the public was named. Its members are Dr. O'Neill, Dr. Evans, and Commissioner Robertson.

VICTIMS OF BOX CAR EXCURSION

Boys Who Were Killed When a Train Upon Which They Were Riding Was Wrecked Near Hammond.

1 Adolph Weyhmueller
2 Roy Cecil Rhodes
3 Robert Colgrove
4 Albert Jarchow
5 Edward Smith

LIFT QUARANTINE AT GREAT LAKES; MOVE A SURPRISE

Comes After Highland Park Raises $5,000 to Fight Epidemic.

Epidemic influenza reached such a height in Highland Park yesterday that a massmeeting of citizens in the city hall took emergency action to put up a "fight to the finish" against the disease.

Other suburbs along the lake also were hard hit and, as the spread of the disease has been traced to Great Lakes Naval Training station, there was surprise all along the north shore when it was announced that an order had been issued allowing the jackies regular liberty again beginning tonight. This will permit large numbers of them to visit Highland Park and adjoining towns.

Highland Park conditions were pronounced the most acute in the state outside the army and navy camps. Six hundred cases were reported there. Mayor Samuel M. Hastings, who called the massmeeting, said the situation was beyond control by ordinary measures.

Make Hospital of Clubhouse.

An emergency fund of $5,000 was raised. Plans were made to turn the Exmoor Country club into a hospital that will accommodate 100 patients. Residents of the clubhouse prepared to move out last night, and the first victims of the plague may be housed there today.

Members of the Woman's Club of Highland Park and the Ossoli club volunteered to serve as nurses, under the direction of Mrs. Julia Kennedy, who is awaiting a call for overseas service.

Dr. L. M. Bergen, president of the suburb's board of health, said all these steps are necessary at once. He reported that in some homes both parents and several children have succumbed to influenza and that their quarters are so crowded they will have to be moved at once. The churches, schools, and theaters already are closed, and all public gatherings will be canceled until the situation improves.

Improvement at Great Lakes.

At Great Lakes Naval station further proof was seen that the epidemic is on the wane. Although there were sixty deaths in the last twenty-four hours, Capt. W. A. Moffett emphasized the fact that only eighty new cases were sent to the hospital, a reduction of thirty-seven below the previous low record on Saturday. There were 518 men returned to duty, leaving only 1,689 under treatment.

Lieut. Commander Owen J. Mink, senior medical officer, said between 450 and 500 men have died from the epidemic of influenza and pneumonia since its inception on or about Sept. 9, but that the treatment now in use is proving successful.

In Chicago 125 new cases—including merely suspected ones—were reported to the health department. There were eighteen deaths, six of them ascribed to lobar pneumonia, eleven to influenza and pneumonia, and one to grippe and pneumonia.

Capt. Lipsner, Air Mail Head, Ill of Influenza

Capt. B. B. Lipsner, superintendent of the aerial mail service, is in the Michael Reese hospital, suffering from an attack of Spanish influenza. He arrived in Chicago Saturday night from Houston, Tex., where he had been on an inspection tour of airplanes.

Capt. Lipsner said preparations have been completed to start the Chicago-New York aerial mail service schedule Nov. 1, and that a dozen aeroplanes are in readiness

5 BOYS KILLED IN TRAIN WRECK NEAR HAMMOND

Munitions Workers Hurled from Top of Box Car.

Five boys riding on the top of a box car were killed and a sixth sustained a sprained ankle when six cars of a fast northbound freight train went into the ditch at the crossing of the Chicago, Indiana and Southern railroad and the Lincoln highway, sixteen miles south of Hammond, Ind., Sunday afternoon.

The dead:

Robert Colgrove, 15 years old.
Albert D. Jarchow, 17 years old.
Edward Smith, 19 years old.
Roy C. Rhodes, 16 years old.
Adolph Weyhmueller, 16 years old.

The youths, all residents of Hammond and all employed in munition plants, spent Saturday night riding freight trains and were returning from Kentland, Ind.

Down an Embankment.

According to the surviving member of the party, Rudolph Weyhmueller, aged 18, they boarded the train with the knowledge of the crew. The freight was traveling at a speed of about thirty miles an hour when an arch bar on a flat car broke, derailing six cars, which fell down a fifteen foot embankment.

The five lads who met death were buried beneath debris and their bodies mangled. Rudolph Weyhmueller was thrown into a field, and, aside from a sprained ankle and painful bruises, escaped.

All Had Liberty Bonds.

Each of the six boys had purchased a Liberty bond. Robert Colgrove, aged 15, had earned more than a hundred dollars a month in a war plant since leaving school in the spring. Edward Smith was to have entered the navy today.

INFLUENZA TOLL 10 DEATHS IN DAY AT CAMP GRANT

Camp Grant, Ill., Sept. 29.—[Special.]—Three thousand five hundred and forty-six soldiers in hospital and ten deaths made up the influenza casualty list in Camp Grant today. With every emergency provided for and strict quarantine in force, the medical officers believe they have the epidemic stopped.

85,000 Influenza Cases in Massachusetts Alone

Boston, Mass., Sept. 29.—At least 85,000 persons are ill from Spanish influenza in Massachusetts and the death list is growing hourly. State Health Commissioner Kelley tonight wired Surgeon Gen. Blue of the public health service that the situation "continues serious."

HUNT JAIL BREAKERS HERE.

Sheriff Scott of Sycamore, Ill., came to Chicago yesterday and asked Chief Mooney of the detective bureau to search for Langley Ward, 19 years old; Frank McCarthy, 26, and Milton B. Hartfield, 24, who broke jail in Sycamore Saturday night.

2 LOOP HOTELS RAIDED BY POLICE IN HUNT FOR VICE

Morals Inspectors Seize Thirty in Visits to Flats and Apartments.

Members of Capt. Stephen B. Wood's Central police station vice squad swooped down on two loop hotels—Saratoga and Washington—early yesterday morning. No arrests were made at the latter hostelry, but at the former five men, including David J. Norman, a chief petty officer at the Great Lakes Training station, four other men, and two women were arrested.

Two bottles of whisky were confiscated in the rooms. Claude Niles, night clerk; Eugene Duerr, night bell boy; Arthur Tabby of 4355 Indiana avenue, and Harry Brown of Decatur, Ill., the latter two guests of the hotel, are the other men arrested, while Bessie Glenn of 345 East Forty-sixth street and Alice Wilson of Decatur, Ill., are the women.

The raid at the Saratoga was made by Detective Sergeants Zink, O'Hare, Trant, and Redlick. The detectives say the two couples found in the place were not registered and liquor found had been furnished Norman and one of the couples by Duerr, the bell boy, who was turned over to government officials.

Night Clerk Is Booked.

Niles, the night clerk, was booked for keeping a disorderly house and failing to register his guests properly. The women are being held while charges of disorderly conduct were filed against Tabby and Brown, both said to be fictitious names.

At the Washington hotel the detectives found only a trivial violation and failed to make arrests. Several other hotels were watched by Capt. Wood's detectives, but no evidence was found.

The apartments of Sophie Loranger, 2922 Prairie avenue, raided Friday night, was the scene of another raid. Three women, including Miss Loranger, and four men were arrested. The women gave the names of Lillian Brown and Mrs. Max Eisman, 4587 Grand boulevard, whose husband was arrested also. The other men gave the names of J. C. Byers, L. Hines, and Phillip Daley and their addresses as 2901 Prairie avenue.

South Side Hotel Visited.

Other raids were:

Avenue hotel, 3102 Indiana avenue, two men and two women arrested. Mary Eastman booked as the keeper.

Apartment of Eva Marknos, 747 North Franklin street, Mrs. Marknos, one other woman and six men arrested. Mrs. Marknos booked as keeper.

Apartment of Margaret Carlson, 335 East Twenty-second street, Mrs. Carlson, Elsie Miller, and five men arrested. Carlson woman booked as keeper.

Apartment of Ethel Stanley, 2341 Calumet avenue, Mrs. Stanley and Cora Melican, and Robert White arrested.

Vice Conference Today.

At 3 o'clock this afternoon all the forces that are charged with the duty of maintaining moral conditions in Chicago will be represented at a meeting in the federal building. Among them are to be Acting District Attorney Fleming, State's Attorney Hoyne, Hinton G. Clabaugh, and Mayor Thompson. It could not be ascertained yesterday whether Mayor Thompson had returned to the city, but his secretary, Charles C. Fitzmorris, assured Capt. George J. Anderson, head of the law enforcement division of the war department's commission on training camp activities, that the mayor would be present.

LITTLE 'SURPRISE' BY WIFE BRINGS TRIANGLE IN VIEW

Standing in the shadow of one of the pillars of the La Salle station waiting room, Mrs. Gertrude Elliott breathlessly awaited the denouement of the surprise party she was staging for Edward, her husband.

Elliott had been to Peoria on a business trip. Usually Mrs. Elliott does not meet him at the station when he returns from out of town.

"Peoria train!" shouted the guard, and Mrs. Elliott patted her collarette and peered expectantly around the pillar.

Her husband had scarcely alighted from the train when a blonde woman skipped up to him, seized his arm with an air of complete possession, and escorted him from the station. Mrs. Elliott followed.

First the two went to a number of cafés, with Mrs. Elliott a close third. Finally they went to the Lombard hotel at 231 South Wells street. It was then that Mrs. Elliott called the police.

Elliott and the woman, who gave the name of Ethel Collins of 4721 Indiana avenue, were conveyed to the Central station, where Mrs. Elliott faced her husband. This was what she said:

"I won't sign a complaint against him. He's all I've got. He's all I've got."

So the police filed a charge of disorderly conduct and the Elliotts left the station arm in arm for their home at 2009 Campbell avenue, the surprise party being all over.

Woman, Dinners, Taxis, Forged Checks and Jail

Earle Lee Masters, mail carrier, Charlestown, W. Va., met a woman, left his wife and two children, came to Chicago; arrested yesterday for cashing forged checks; needed money for taxi rides, café dinners, hotel bills, Mr. Masters said. Finis

WHEN A FELLER NEEDS A FRIEND

CHIEF ALCOCK, FROM PULPIT, DEFENDS POLICE

Says Even Jesus Would Be Criticized if at Head of Force.

Acting Chief of Police Alcock last evening occupied the pulpit of Morgan Park Congregational church, of which the Rev. Philip Yarrow, former superintendent of the Dry Chicago federation, is pastor. He told the audience Jesus Christ couldn't be chief of police in Chicago without being criticized, and declared he himself hadn't seen a single drunken soldier in Chicago.

"My policy," he said, "is to acquaint the people with conditions in Chicago. It is time to begin a larger and more loyal support of good policemen. We can't solve the sex problem but we can clean up the city and will do it if we have the proper support.

"Under war conditions crime usually increases, but statistics show crime in Chicago has decreased. The police are the friends of the soldiers and sailors. If we find them in wrong we try to put them right in a quiet way.

Soldiers Come from All Walks.

"It must be remembered the soldiers come from all conditions in life. Some of them are sons of saloonkeepers and others were patrons of saloons before enlisting. Taking these things into account, there is little disorderly conduct."

Acting Chief Alcock did not mention Samuel Thrasher, superintendent of the Committee of Fifteen, but he was thought to refer to him when he said: "Private organizations which have been fighting vice have not played fair."

In answer to a question from the congregation whether the private organization had not been created to meet a need, Chief Alcock replied he thought they had been so created, but are not necessary if the police department is given proper support.

Takes Rap at Funkhouser.

The chief plainly referred to the former second deputy of police, Maj. Funkhouser. "The officer in charge of the department," he said, "admitted he could not stop street solicitation. I had him on the carpet six times."

First Deputy of Police Morgan Collins sat in the pulpit beside Chief Alcock.

"I believe," Dr. Yarrow said, "in considering our officials innocent until they are proved guilty. I think we ought to support the police in law enforcement."

Street Car Hits Auto, Man Dies of Injuries

Sylvester Metcalf, who suffered a fractured skull when an automobile in which he was riding with several members of his family was struck by a street car Saturday night, died yesterday. He was 37 years old and lived at 3352 Evergreen avenue. The others were not injured. The accident occurred at Central Park and Elston avenues.

Stanley Kropnuraucki, 16 years old 8632 Houston avenue, South Chicago died yesterday. He was struck by an automobile on Sept. 8.

LIBERTY $TAR $HELL$

CHICAGO DISTRICT $870,000,000 — THE NATION $6000,000,000

Twelve wounded American soldiers, invalided home, arrived in Chicago yesterday afternoon to take part in the loan drive. The men are still marked by German shells, gas, bullets, and bombs, but are able to appear before audiences and tell of their experiences. Corp. Hickey, whose skull was fractured by a shell fragment, will speak at the noonday theater meetings to be held in the loop. Others will be assigned to various meetings about the city.

All wear the golden chevron on the right sleeve that denotes injury in action.

Henry Weiss, salesman assigned to selling bonds to the breweries, started off by obtaining a subscription of $400,000 from the Peter Schoenhoefen company. He calls on the others today.

The first of the big downtown Liberty loan meetings will be held at noon today at Cohan's Grand opera house. Maj. L. Gordon Sanford of the Royal field artillery will be the speaker. A bluejacket band will play. No bond subscriptions will be solicited, but volunteer purchases will be accepted at the booth.

Six thousand Negroes held a massmeeting at the Eighth Regiment armory yesterday to pledge their support to the loan. A mile long parade preceded the meeting. Speakers were Charles H. Burras, Judge Robert Terrill of Washington, and Maj. L. Gordon Sanford, who lauded the fighting nerve of the Negro soldiers in France. Maj. Sanford, who is an Australian, said the only mistake made by the Missourians, when sending over mules, was their failure to forward instructions how to handle the balky beasts.

Little Mary McAllister, the child movie actress, is to talk to shoppers in the Fair store lunchroom tomorrow noon in the interest of the loan. At 3 o'clock Miss Cyrena Van Gorden of the Chicago Grand Opera company will speak there. At Hillman's restaurant the Camp Grant band will play and a returned Yankee soldier will address the shoppers.

Twenty-five hundred persons, representing thirty-two nationalities and speaking sixty-five dialects, attended an open air Liberty loan massmeeting in the Eighth ward, South Chicago, yesterday afternoon. The meeting was held under the auspices of the Knights of Columbus of South Chicago. Speakers were Lieut. George M. Sauvage, the "fighting priest," and Judge Bernard Barasa.

"We've licked the spots off Wheaton," was the message that came over the wires into THE TRIBUNE office from Glen Ellyn last night. Glen Ellyn, in other words, has subscribed for $115,000 of Liberty bonds against a quota of $110,000, with Wheaton still to be heard from. Glen Ellyn claims the honor of again being the first precinct in Du Page county to go over the top. It won that honor in the first loan also.

WOMEN WOULD CAST MATINEES ASIDE FOR WAR

Are the matinée idol and the matinée girl to go the way of the luscious bonbon box and the Sunday flivver? Is afternoon theater going doomed for the duration of the war, a nonessential amusement to be dispensed with for the conserving of valuable daylight working hours for women and of light and heat.

These questions are to agitate Chicago club women this evening. Mrs. Sophia E. Delevan, president of the Woman's Association of Commerce, believes the matinée should be banished. She will present resolutions expressing her belief at a dinner of the association at the Hotel Morrison.

"There are many ways to eliminate nonessentials, and one is to save time for our government without taking away our necessary rest and amusement," said Mrs. Delevan. "We therefore make an appeal, in the name of our business women of the Woman's Association of Commerce, to all other women that they eliminate matinées and all other places of amusement during daytime for the duration of the war.

"If our women are willing to sacrifice their daylight amusements, they will save our government the following working power:

"There are at present in the United States about 24,000 theaters of all kinds, probably one-half of which have Wednesday and Saturday matinées each week. This is equivalent to 48,000 lost daylight working hours."

ACCIDENT WITH SHOTGUN KILLS WOMAN HUNTER

Mrs. Linnie C. Lebeau, wife of George Lebeau, 2954 Jackson boulevard, died yesterday at the McAllister hospital, Waukegan, from a wound received when she was accidentally shot by her father-in-law Saturday night.

The accident occurred at Cedar Lake, Ill., while Mrs. Lebeau and George Lebeau Sr. were shooting mudhens from a rowboat at dusk.

A flock of birds winged over their heads, and both aimed their pieces and fired. Mrs. Lebeau shot five and Mr. Lebeau two. They considered it a good haul and prepared to leave.

Lebeau rested his gun on the bottom of the boat and reached for an oar. As he did so he kicked the other oar, which, in turn, struck the trigger and discharged the weapon.

The bullet entered at the knee and pierced to her thigh. She was taken to Waukegan in a motor ambulance, but died.

Lawrence Smith, 3031 South Union avenue, accidentally shot himself with a rifle, which he thought unloaded, yesterday, and died shortly afterwards. He was in a rowboat with several boys on the Desplaines river near Argo. He picked up the rifle and aimed it at himself and pulled the trigger. Smith was 16 years old.

MAN DIES IN HALLWAY.

Orlando W. Kimball, 60 years old, was found dead of heart disease in a hallway at 33 South Desplaines street yesterday. The coroner's office notified relatives in Detroit.

LIBERTY DOLLAR DRIVE ON TODAY GOES INTO "HIGH"

Early Subscriptions to Gauge Chicago's Response to Call.

Today will show whether Chicago will back with her dollars the Chicago soldiers who are offering their lives in France. The real campaign to sell $252,300,000 worth of Liberty bonds will open.

Twelve million dollars' worth of bonds were subscribed on Saturday, the day of the formal opening. Saturday, however, was devoted chiefly to obtaining pledges and in other ways preparing for the actual work of selling. Sunday was spent by volunteer workers in pushing the house to house canvass.

Today, however, the drive to meet Chicago's quota will actually get under way. The reports from the clearing house tonight will show whether Chicago is to be laggard or to go smashing over the top with the rest of the Seventh Federal Reserve district.

Start Is Slower Here.

Chicago, because its great size makes more difficult the task of getting the sales machinery working, is off to a slower start.

The captain leaders are confident Chicago will give eagerly. The ease with which pledges were obtained Saturday almost without solicitation gave evidence of this, and unofficial reports last night from the volunteer workers who spent "useless Sunday" soliciting stay at home automobile owners, indicated the house to house canvass will bring gratifying results. The actual figures on yesterday's canvass will not reach the clearing house until today.

36,000 Salesmen Out Today.

Beginning early this morning, 36,000 solicitors of both sexes will comb the city for bond subscriptions, working through the trade divisions and the ward organizations, which have undertaken the house to house canvass.

The first of the big noonday meetings which are to be a feature of the campaign will be held at Cohan's Grand Opera House, with Maj. L. Gordon Sanford as the speaker. Every day until the campaign ends there will be Liberty loan meetings at one of the downtown theaters. All seats are free and no subscriptions will be solicited.

At 9 this morning the "flying squadron" of bond salesmen will meet at the Hotel La Salle, and a little later will march out singing their new campaign song, to begin a "clean-up" of the loop. There are 250 crack salesmen in the squadron.

Labor All Lined Up.

From organized labor yesterday came word that it has lined up to a man behind the "freedom" drive," which is the name the leaders of unionism have given to the fourth Liberty loan. The whole force of the Chicago Federation of Labor, the Chicago Building Trades' council, and the Illinois Federation of Labor are back of a manifesto issued by Labor's Liberty Loan league in support of the loan.

Chairman George J. Thompson and Secretary George H. Meyers head a list of sixty captains of union labor as signers of the manifesto, which exhorts every worker to "maintain and extend the heritage of freedom, no matter what the sacrifice, by promoting the sale of Liberty bonds among the trade unionists of Chicago and the surrounding territory."

Expect Big Total Today.

With not a discordant note sounding anywhere in the city, Alvin F. Kramer, executive secretary of the Chicago loan committee, was confident last night that today will see a huge total of subscriptions reported from the clearing house.

"There is no reason to feel the least discouraged because sales on Saturday did not exceed $12,000,000," he said. "Saturday, opening day, and a half holiday, was in no sense representative of what we expect each day from now until the campaign ends. Monday morning we shall be down to the real work of selling bonds, and we expect everybody in Chicago to respond to the appeal to buy bonds early and to the limit."

Illinois outside of Chicago also promises to be over the top early. Mercer county subscribed its quota Saturday and 80,000 saleswomen under direction of Mrs. Howard T. Willson are bending every effort to see that other counties speedily follow suit.

Iowa Over Top by Night.

Iowa expects to go over the top by tonight with its quota met. Yesterday slightly more than $100,000,000 worth of bonds had been sold against its quota of $147,320,600.

Indiana has subscribed for $70,000,000 of its $103,000,000 quota. The city of Indianapolis made a remarkable showing on opening day, reporting sales of $10,000,000.

Reports from cities and counties in Michigan reaching the district headquarters in Chicago yesterday showed that many localities oversubscribed their quotas before noon Saturday, and that the prospect for an early oversubscription from the smaller cities and rural communities.

MILLION WORKERS IN DRIVE.

Washington, D. C., Sept. 29.—[Special.]—More than a million workers, the biggest army of salesmen that ever participated in any loan drive anywhere, will be on the fourth Liberty loan firing line, extending throughout the United States tomorrow morning, when the actual campaign to raise $6,000,000,000 asked for the government will begin.

Although Saturday was a short day, the treasury department has received encouraging reports of the response to the appeal on the opening day of the loan, but no estimate of the total result has yet been made

INCREASE IN U. S. GOLD MAKES WAR FINANCING EASY

Government's Reserve Fund Grows Faster than Credit It Sustains.

BY EUGENE HECTOR.

[Financial Editor of The Tribune.]

There are some easily understood figures that may be plainly set forth to show how well in a money way the country is passing through the war period with its $12,000,000,000 taxes and, with the present offerings, nearly $16,000,000,000 of Liberty loans. Primarily, the volume of money in circulation and the character of its increase since January, 1915, when the country began to move forward, touches the vital center of business confidence and prosperity.

To carry on the increased trade and money activities there has been an expansion of $2,976,145,035 in the money in circulation in the United States. Of this apparently large sum almost the whole has been in federal reserve notes—that is, notes issued by the federal reserve banks. That note circulation has expanded $2,073,113,330. The amount of money per capita in circulation has increased from $35.66 per person on Jan. 2, 1915, to $52.95 on Sept. 1 last.

Gold Reserve Increased.

While this new money is, on its face, paper circulation and has occasioned comment with a suggestion of inflation or undue expansion, the treasury records shew that the relation between the total stock of gold in the country and the new paper money is better than it was in 1915. Then the entire stock of gold coin and bullion was $1,815,976,319 and the money in circulation $3,545,116,116. Since that time there has been an increase of 69 per cent, or $1,243,223,916, in the stock of gold in this country, while the money in circulation at $5,521,311,201 has increased but 55 per cent.

In considering, therefore, the expansion in currency, the increase in gold, both through imports and domestic mines, has increased faster than the circulation.

War Causes Demand for Money.

Stated in another way, the stock of gold money in the country, including that in the hands of the people, was equal to 50.1 per cent of the total circulation at the beginning of 1915, as against 54.7 per cent at the present time.

After war was declared, April 6, 1917, against the Teutonic powers there at once developed a need for more currency. The government itself, through its increased pay rolls, required additional circulating notes, and as the money was taken from the banks the federal reserve institutions, under the direction of the government, began to increase the money supply.

Against the $2,000,000,000 federal reserve notes these reserve banks had in reserve on Sept. 1, $1,000,639,210 in gold and gold certificates.

From general circulation the reserve banks had taken $204,915,320 gold certificates and $795,775,890 gold. The difference between the gold and gold certificates making up the security behind the reserve notes is, in the main, commercial paper. It is the flourishing credit of the largest institutions in the country.

Expansion in Money.

An expansion in money followed easily from the rising prices, due in the beginning to exports of our manufacturing and farm products to foreign countries. It now costs about twice as much to turn out the same volume of articles as it did four years ago. There might be some difference of opinion as to whether the increase in money caused the rise in prices or vice versa, but it is plain enough that with so much being shipped abroad there must follow a scarcity and increase in market values.

The growth in clearings of the banks of the country—that is, the volume of checks drawn, has been 146 per cent since Jan. 2, 1915. For the first week of January of that year the value of the checks drawn totaled $3,670,389,745. For the week ended Sept. 1, 1918, the value of checks drawn was $6,393,229,690, an increase of $2,621,223,945, or nearly one and one-half times as great as four years ago. It took more money to do this business, although, as noted before, the increase in circulation has been but 55 per cent.

Some Advances in Prices.

A few advances in prices to illustrate the increased cost of doing business may be mentioned. The manufacturers of articles made of copper in 1914 paid 12 cents a pound for raw material. They must now pay 26 cents. The miller who ground wheat into flour at a cost of 35 cents a bushel in 1914 must now pay $2.23 a bushel. Steel billets have risen from $19.50 a ton to $47.50 a ton. Petroleum which, in 1914, cost 75 cents a barrel is now $2.25.

The bank loans of the country to date are not available, but the figures of the New York banks shew that prior to Jan. 1, 1915, their total loans were $1,920,000,000. Now they are above $4,400,000,000. Deposits have jumped from $2,000,000,000 to around $4,000,000,000.

In the midst of these expanding figures the reassuring fact relating to stability is that the supply of gold in the country has increased faster than the volume of credit to be sustained.

Newspapers Fight Raise in American Express Rate

Washington, D. C., Sept. 29.—[Special.]—Daily newspapers of the country have joined in a protest before the interstate commerce commission against application of the American Railway Express company to increase commodity rates for transportation of daily newspapers by express. The basis for the proposed increase is said to be because the government has increased the postal rates. A hearing on the issue will be held at the interstate commerce commission Tuesday. Attorneys who will protest the case for the newspapers are Perry S. Poltersen of Chicago, Maddox & Gaffey of Washington, and Walter E. McCornick of Chicago, an expert on interstate commerce practice.

NEW YORK WEEKLY STOCKS

	Sales.	High.	Low.	Last.	Net chge.
Adv Rumely	100	17¾	16	17¾	....
Do pfd	3,600	49¾	46¾	48¾	+ 1½
Alax Rubber	200	55	55	55	— 3
Alaska Gold	3,000	3¼	3	3¼	....
Alaska Juneau	1,000	2	1¾	1¾	— ¼
Allis-Ch Mfg	3,800	31¼	29½	31¾	+ 1
Do pfd	1,400	94½	94½	94½	— ¼
*Am Agr Ch	2,400	100	98½	98½	— 1
Am Best Sugar	100	69	69	69	— ¼
Am Can	11,900	45¾	44½	45¼	+ 1
Do pfd	800	92¼	92	92	....
Am Car & Fdy	15,800	96¾	95¼	97½	+ 1½
Do pfd	200	110¾	110¾	110¾	+ ¼
Am Cot Oil	94,700	43¾	42	42¼	— ¼
Am Express	200	78½	77½	78½	— ¼
Am Hide & L	3,700	20¾	20	20¾	+ ¼
Do pfd	14,000	93¼	88	93	+ 4
Am Ice Sec	22,300	36½	35	34½	+ 6¼
Do pfd	3,700	53¾	50	53¾	+ 5½
Am Int Corp	2,800	54	53	53¾	— ¼
Am Linseed O	4,900	42½	40½	42¼	+ 1
Do pfd	400	77¾	77	77¼	— ¼
Am Loco	13,300	67¾	65¼	67½	+ 2
Do pfd	400	98½	98½	98½	....
Am Malt	1,600	4	3¾	3¾	— 1¼
Do pfd	100	39	39	39	— 2
Am Smelt	16,100	78¾	78	78	— ¾
Do pfd	800	103¾	103	103	— ¼
Am Shipbldg	200	138	138	138	+ 6
Am Steel Fr	32,600	68¾	61¾	66¼	+ 6¼
Am Sugar	2,200	108¼	107¼	108	— ¼
Do pfd	100	109	109	109	....
Am-Sum Tob	58,000	114¼	108½	110¾	— 3¼
Am T & T	4,900	98¼	97	98¼	+ 1¼
Am Tob	900	163	160	163	+ 3
Do pfd	100	93	93	93	....
Am Woolen	5,400	56¼	54½	56½	+ 2
Do pfd	300	95¼	95	95¼	....
Am Wr Pap pf	1,500	38¾	36	36¾	+ 1½
Am Zinc	500	15¾	15¼	15¾	— ¼
Do pfd	100	50¾	50¼	50¾	....
Anaconda	21,100	69¾	67¾	69	— ¼
Associated Oil	300	63	62¾	63	+ 2½
Atchison	2,400	86¼	85¼	86	....
Do pfd	1,500	81	80¾	81	— ¼
Atlanta B & A	300	9	9	9	....
Atl Coast L	300	86	83½	83½	— 3½
Atl G & W I	1,000	104	103	104½	— ¼
Do pfd	150	63¼	63¼	63¼	— 1¾
Baldwin Loco	67,200	91	88¾	90¾	+ 1¾
Balto & O	5,400	54	53¼	53¾	— ¼
Do pfd	400	54¾	54¼	54¼	+ ¼
Barrett & Co	1,400	94	93¼	94	+ 2
Do pfd	100	100	100	100	....
Batopilas	100	1	1	1	— ¼
Beth Steel	200	83¼	82	82¼	+ 2
Do B	21,600	82¾	81	82¾	....
Do pfd 7%	150	84	84	84	....
Do pfd 8%	400	104	103¼	104	+ 1
Brk Rap Tr	4,100	40¾	39¼	40¾	+ 1¼
Brk Union Gas	200	80	80	80	....
Booth Fish	200	25½	25½	25½	— ¾
Butte C & Z	700	10½	9¾	10½	....
Brunswick	1,000	13¾	13¾	13¾	....
Burns Bros	7,900	151	151	154	+ 2½
Butte & Sup	700	27	25¾	26¾	— ¾
Butterick	800	11	9	11	....
Cal Packing	100	40¾	40¾	40¾	....
Cal Petrol	4,800	20¾	19	20¾	+ 1¾
Do pfd	2,200	93¾	91¼	93¾	....
Can Pacific	4,600	144¼	141¼	143¾	— ¼
Cal & Ariz	600	67¾	67	67¾	....
Cent Leather	39,800	71¼	68¼	70¾	+ 2¾
Do pfd	100	102¾	102¼	102¾	— ¼
Cerro de Pasco	900	34¾	33¾	34¾	+ 1¼
Chandler Mot	1,400	85	83	85	— ¼
Ches & Ohio	900	58	57¼	58	+ ¼
Chicago & A	300	7¾	7¼	7¼	....
Chi Gt W pfd	300	23	22¼	22¾	— ¼
C M & St P	10,200	49¾	47¼	48¾	— 1
Do pfd	3,200	77¾	76½	77¾	+ ¾
C St P M & O	200	69	69	69	....
C & N W	500	95	93¾	94½	+ ¼
Do pfd	100	127	127	127	....
C R I & P	3,200	25½	24¾	25¼	— ¼
Do pfd A	700	78	76	77	— ¼
Do pfd B	500	68¼	68¼	68¼	+ ¼
Chile Copper	5,100	15¾	15¼	15½	+ ¼
Chino	5,200	40¾	39¾	39¾	+ ¾
Cluett-Peab	100	54	54	54	....
Do pfd	100	98	98	98	....
Colo & So	200	23	23	23	....
Do 1st pfd	100	50	50	50	— ¾
Colorado Fuel	2,300	48	46¼	47	+ ¾
Col Gas & E	3,300	36¼	34	36¼	+ 1¼
Comp-Tab-R C	200	35	35	35	....
Cons Gas	4,500	89¾	86¾	89¾	+ 2¾
Cons Int Cal	800	8½	7¾	8½	+ ¼
Cont Can	300	87	87	87	— ¼
Do pfd	100	100	100	100	....
Corn Prod	14,800	44¾	42¾	44¼	+ 1¾
Do pfd	1,100	102¾	101¾	102¾	+ 1¾
Crucible Steel	9,400	67½	63¾	66¼	+ 1
Cuban Cane	13,200	31¼	30	30¼	— ¼
Do pfd	1,100	79¼	79	79½	....
D & R G pfd	600	9	8¼	8¾	— 1
D L & W	100	170	170	170	....
Del & Hud	100	108	108	108	— ¼
Distill Sec	25,800	54¾	51¼	53¾	— ¾
Dome Mng	5,200	10¾	9¾	10¾	+ ¾
Erie	2,700	15¼	15¼	15¼	....
Do 1st pfd	2,000	15¾	15¾	15¾	....
Do 2d pfd	100	22	22	22	....
Fed M & S pf	800	41	39¾	40¼	+ 1¼
Gaston Wms	2,600	29	28	28½	— ¼
Gen Elec	1,100	147	145¾	146½	— ¼
Gen Cigars	1,200	48¾	45½	46¾	+ 1¼
Gen Mot new	5,200	120	117	117	....
Do pfd	500	78½	78	78½	....
Goodrich	1,700	47¾	43	46¾	+ 1¾
Granby	4,000	83¾	83	83¾	+ 2¾
Gt Nor Ore	7,000	32¾	31¼	32¼	+ ¼
Gt Nor pfd	1,900	91	90	91	+ 1¼

OFFICIAL WEATHER FORECAST.

Washington, D. C., Sept. 29.—Following is the official forecast:

Ohio—Generally fair Monday and Tuesday; little change in temperature.

Indiana, Upper and Lower Michigan—Partly cloudy Monday and Tuesday; little change in temperature.

Missouri—Generally fair Monday and Tuesday.

Wisconsin and Minnesota—Fair and continued cool Monday and Tuesday.

Iowa—Fair Monday and Tuesday; cooler Monday.

North Dakota—Fair and continued cool Monday; Tuesday probably fair, with rising temperature.

South Dakota—Cloudy to partly cloudy and cooler Monday; Tuesday probably fair, with rising temperature.

Nebraska—Partly cloudy and cooler Monday; Tuesday probably fair.

Kansas—Fair and cooler Monday, probably becoming unsettled Monday night or Tuesday.

Montana—Mostly cloudy and continued cool Monday; Tuesday probably fair, with rising temperature.

Place of observation.	Highest temp. 7 p. m.	Lowest temp. last night.	State of weather.	Direction and velocity of wind.	Precipitation 24 hours.
Sept. 29, 1918.					
7:00 p.m. Central time.					
Western states—					
Albany	64	56	Clear	N.W.	....
Atlanta	72	70	Clear	N.W.	.14
Boston	60	56	Clear	N.W.	....
Buffalo	62	50	Clear	N.W.	.06
Charleston	70	74	Fair	....	....
New York	62	70	Clear	N.W.	....
Philadelphia	66	64	Clear	N.W.	....
Pittsburgh	56	64	Clear	....	....
Washington	68	70	Clear	....	....
Middle states—					
Abilene	84	68	Clear	E.	....
El Paso	80	62	Clear	S.E.	....
Galveston	78	74	Clear	S.	....
Jacksonville	74	80	Cloudy	S.E.	.04
Miami	76	86	Fair	S.W.	1.08
Mobile	70	72	Clear	N.E.	.01
Montgomery	72	72	Clear	....	....
New Orleans	74	76	Clear	N.W.	....
San Antonio	80	68	Clear	....	....
Shreveport	80	64	Clear	N.W.	....
Vicksburg	74	76	Clear	N.W.	1.50
Fort Worth	82	64	Clear	N.E.	....
West central states—					
Alpena	46	50	Fair	N.W.	....
Chicago	56	54	Clear	N.W.	....
Chicago	57	53	Clear	N.E.	....
Cincinnati	64	70	Clear	....	....
Cleveland	60	58	Cloudy	W.	....
Escanaba	44	50	Clear	....	....
Evansville	64	66	Clear	N.E.	....
Grand Haven	52	54	Cloudy	....	....
Grand Rapids	50	50	Cloudy	N.W.	....
Indianapolis	60	62	Clear	N.W.	....
Marquette	44	46	Clear	....	....
Memphis	74	74	Clear	....	....
Milwaukee	52	50	Cloudy	N.W.	....
Minneapolis	42	50	Clear	N.W.	....
Peoria	60	62	Clear	N.W.	....
Port Huron	52	50	Clear	N.W.	....
Dubuque	54	52	Cloudy	N.E.	....
Duluth	44	46	Clear	....	....
Huron	44	48	Clear	N.W.	....
Kansas City	72	72	Clear	N.W.	....
Rockford	54	52	Clear	....	....
Little Rock	72	72	Clear	....	....
North Platte	60	62	Clear	....	....
Oklahoma	70	64	Clear	N.E.	....
Omaha	62	64	Clear	N.E.	....
Rapid City	60	60	Clear	....	....
Sioux City	60	62	Clear	....	....
Springfield, Ill	62	64	Clear	N.W.	....
Springfield, Mo	70	74	Clear	....	....
Wilmington	62	64	Clear	N.W.	....
Williston	46	48	Cloudy	W.	.01
Mountain states—					
Boise	68	52	Cloudy	N.W.	.02
Cheyenne	66	52	Fair	N.W.	....
Denver	72	52	Cloudy	N.W.	....
Havre	62	48	Cloudy	N.W.	....
Helena	66	50	Cloudy	N.W.	....
Lake City	72	50	Cloudy	....	....
Modena	66	46	Cloudy	....	....
Salt Lake City	72	52	Clear	N.W.	....
Tucson	86	62	Clear	....	....
Yellowstone	62	46	Cloudy	....	....
Pacific states—					
Fresno	94	64	Clear	S.E.	.04
Los Angeles	82	64	Clear	S.W.	....
Portland, Ore	70	48	Fair	N.W.	....
Roseburg	74	46	Fair	N.W.	....
Sacramento	86	54	Clear	N.W.	....
San Francisco	72	56	Clear	N.W.	....
Seattle	66	50	Fair	N.W.	....
Spokane	66	46	Clear	N.W.	....
Tatoosh	58	50	Rain	N.W.	....
Walla Walla	72	48	Clear	N.W.	....
Yakima	72	46	Clear	N.W.	....
Canadian stations—					
Calgary	64	46	Clear	N.W.	....
Edmonton	62	44	Clear	N.W.	....
Medicine Hat	66	46	Clear	N.W.	....
Prince Albert	58	42	Clear	N.W.	....
Qu'Appelle	62	42	Clear	N.W.	....
Swift Current	66	46	Clear	N.W.	....
Winnipeg	58	46	Clear	N.W.	....

	Sales.	High.	Low.	Last.	Net chge.
Gruens Can	4,300	50¾	45¼	49	+ 4
Gulf St Steel	1,700	80	77	79	— ¼
Haskell & B	1,200	47	45	47	....
Homestake	100	75	75	75	....
Ill Central	200	98	95¾	96	+ 1
Inspira'n Cop	13,200	55	53¾	54½	+ ½
Int-Agr Cor	800	16	15	15½	— ¼
Do pfd	2,400	62¾	60¼	62¼	— 1¼
Int Har N J	800	127¾	126¼	127½	— ¼
Int Har Cor	500	83½	82¼	83¼	— ¾
Do pfd	100	104½	104½	104½	— ½
Int. Mer Mar	24,500	28¾	28¼	28¾	....
Do pfd	159,000	106¾	101¾	103¾	+ 1¼
Int-Met Coms	3,800	7¾	6¾	7¾	+ 1¾
Do pfd	400	32¾	30¾	32¾	+ 2¼
Int Paper	8,600	33¾	32¾	33	+ ¼
Do pfd ctfs	700	63¾	60½	62¾	— 2¾
Int Nickel	3,800	39¾	38¾	39	— ¼
K C South	700	19¾	17½	18	+ ¼
Kelly-Springfield	100	48¼	46¾	46½	....
Kelsey Wh pfd	100	80	80	80	....
Kingsport Cop	7,000	34½	33¾	34	+ ¼
Lack Steel	2,400	83	82	82¼	+ 1¼
Lehigh Val	200	65	59½	59½	....
Liggett & M	400	170¾	170	170	+ ¼
Mackay Co pfd	350	64	64	64	....
Manhat Elev	200	85	85	85	....
Marlin Rock	500	86¾	86	86	— 1
Maxwell Mot	1,900	23¾	22¾	23¾	+ ¼
Do 1st pfd	500	59	57¼	58	+ ¾
Mexican Pet	124,100	113¾	103¾	111	+ 6
Miami Cop	4,500	28¼	27¾	27¾	— ¼
Midvale Steel	10,500	53¾	51½	53¾	....
M & St L	600	9¾	9¼	9¼	— ¼
M. K & T	1,500	5¾	5¼	5¾	....
Do pfd	100	10¾	10¾	10¾	....
Missouri Pac	4,000	24¾	23¾	23¾	— ¼
Do pfd	100	67½	67½	67½	+ 1
Montana Pow	200	68¼	68¼	68¼	....
Nat Acme	700	31	30¾	30¾	— ¼
Nat Biscuit pf	100	108¼	108¼	108¼	....
Nat Ct & Suit	100	58	58	58	+ 2¾
Do pfd	100	100	100	100	....
Nat Cond & U	1,200	17¾	16	16¼	— 2¾
Nat. Enamel	2,900	51½	50¾	50¾	+ ¼
Do pfd	400	95	92	92	....
Nat Lead	1,800	57¾	57	57¾	+ ¾
Nat Ry Mex	100	5	5	5	....
2d pfd	600	5	4¾	4¾	....
Nevada Con	1,400	20¼	19¾	20¼	+ ¼
N O, T & Mex	900	23¾	21	23¾	....
N Y Air Brk	1,300	125¼	123½	125	— ¼
N Y Central	6,400	73¾	72	73¾	+ ¾
N Y, N H & H	18,600	40¾	38¼	38¾	+ ¼
N Y O & W	500	21	20¾	21	+ ¾
Norfolk South	100	17¾	17¾	17¾	....
Norfolk & W	1,100	103¾	103¼	103¾	....
Do pfd	200	71	71	71	....
North Pac	2,500	89	87¼	88	+ ¼
Nova Sco Steel	200	65	65	65	....
Ohio Cities Gas	9,400	38	37	37¾	+ ¾
Ont Silver	1,400	7¾	7¼	7¾	....
Owens Bottle	300	85	84½	84½	+ ½
Pacific Mail	300	32	31¾	31¾	— ¼
Pan-A P & T pf	1,400	95¼	93¼	95¼	+ 3
P. Lorillard	400	146	145¾	146	....
Do pfd	300	100¾	100	100	....
Penney Railway	7,700	44	41¼	43¾	— ¼
Phila Gas	10,600	5¾	4¾	4¾	+ ¾
P Marq ctf pf	100	38¼	38¼	38½	....
Phila. Co	2,300	38	37¾	37¾	....
Pce-Arrow	5,100	39¾	38¾	39¼	+ 1¼
Do pfd	100	98	98	98	+ 1
Pierce Oil	15,200	11¾	10¾	11¾	....
Pitts Coal	4,200	51¾	49	51¾	+ 3¼
Do pfd	400	83¾	82¾	83¾	....
Pitts & W Va	2,400	35	33½	34	— ¼
Pat Steel Car	4,300	73¾	69¾	72¾	+ 2
Pullman Co	10,900	113¾	111¾	113¾	+ ¾
Ry Steel Spr	16,900	71¾	67	70¾	+ 3
Do pfd	200	102	101¾	101¾	— ¼
R Consolidated	4,100	24½	23¾	24	— ¼
Reading	43,800	89½	87½	88¼	— 1¼
Rep Ir & Steel	16,700	83¼	80¾	82¾	+ 2¾
Do pfd	800	100	100	100	— 2¾
Royal Dutch	2,500	99	95	95½	— 2
Saxon Mtrs	500	6¾	6	6	....
Savage Arms	100	63	63	63	— 6¼
Sbd Air Line	400	8¼	8	8¼	....
Do pfd	200	21¼	20¾	21¼	+ ¼
Sears-Roebuck	100	141¼	141¼	141¼	+ 1¾
Shat & Ariz	800	15¾	15	15	....
Sinclair Oil	12,800	32¾	31	32¾	+ ¾
Sloss-Sheffield	700	83	80	82	+ 1½
So Pacific	6,200	87	85¾	86¾	+ ¾
So Rwy	14,500	27½	26¾	26¾	....
Do pfd	2,700	67¾	66¼	67¼	+ ¼
St L & S F	300	11¾	10¾	11¾	+ ¾
Do pfd	300	27¾	27¾	27¾	....
Studebaker	31,700	50¾	47¾	49½	+ 2¼
Do pfd	100	92	92	92	....
Sup Steel	100	42	42	42	+ ¼
Do 1st pfd	200	100	98	98	....
Texas Copper	8,500	17¼	16	16¾	— ¼
Texas Oil	28,500	175	169	172¾	+ 10
Tex & Pac	100	15	15	15	— 1
Tobacco Prod	11,400	68¼	65¾	68¼	+ 2½
Undw Typew	100	104½	104½	104½	....
Un Bag & Pap	900	70	70	70	....
Un Pacific	11,300	125¼	123¾	125	+ 1¾
Do pfd	500	70¾	69¾	70¼	....
Unid-Alloy Stl	800	38	37	38	+ ½
Unt Cigar Stre	9,300	101¾	99	101¾	+ ¾
United Fruit	100	121	121	121	+ 2
U S Alcohol	14,900	117¾	112¾	115¾	— ¾
Do pfd	200	95	94½	95	....
U S Realty	100	14¾	14¾	14¾	....
U S Rubber	3,000	81¾	78	81¾	+ 1¾
Do 1st pfd	200	103¾	103¾	103¾	+ ¼
U S Smelting	200	43¾	41¾	43¾	....
U S Steel	468,900	113¾	108¾	112¾	— 1¼
Do pfd	1,700	110¾	110¾	110¾	— ¾
Unid Wood Dye	100	33	33	33	....
Utah Copper	4,800	83¾	80	83¾	+ 2¾
Va Chemical	9,100	55¾	53¾	55	+ 1¾
Do pfd	100	108	108	108	+ ¼
Va Coal & Coke	100	72	72	72	....
Wabash	200	6¼	5¾	5¾	— ¼
Do pfd A	2,900	30¾	30¾	30¾	+ ¼
Do pfd B	100	23¾	23¾	23¾	....
Wells Fargo	100	65	65	65	+ 1¼
W. Maryland	2,800	12¾	11	12¾	— ¾
West Union	400	82¼	82	82	+ 1
Westghs Elec	10,600	44¾	41¾	44¼	+ ¼
West Pac pfd	580	61	60	60	....
Whig & Lk E	200	8¼	8¾	8¼	— ¼
White Motors	900	46¼	46	46¼	— 2¾
Wlys-Ovrld	11,200	20¼	20	20¼	+ ¼
Do pfd	300	50	50	51	+ ¼
Wilson & Co	1,300	55	52	55	+ 3¾
Wisc Central	100	34¾	34¾	34¾	....
Woolworth	200	111¼	111¼	111¼	....
Worthing Pp	1,100	64¼	62¾	63¾	— 2
Do pfd B	100	66	66	66	....

*Ex-dividend.

CHICAGO WEEKLY STOCK RANGE.

	Sales.	High.	Low.	Last.	Net chge.
Ann Radiator	50	238	238	238	— 7
Amm Shipbldg	615	136¼	135	137	+ 2
Do pfd	115	84¼	85¼	86½	....
Armour pfd	155	97¼	97¼	97¼	— ¾
Booth Fish	300	25¼	25¼	25¼	— ¾
Ch C & C Sr	482	½	½	½	+ ¼
Do pfd	154	14¼	14	14½	....
Ch Pneu Tool	120	69¼	69¾	69¾	....
Ch Elev Ry	27	1	1	1	....
Do pfd	33	18	18	18	— ½
Ch Title & Tr	47	163	156	163	— ½
Cudahy & Co	80	111	110	111	....
Com Edison	874	102	100	100¾	— 1
Deere pfd	94	94	94¼	94¼	— ¼
Dia Match	14	107¾	106¼	106¾	— 1
Hart S & Marx	5	58¾	58½	58¾	....
Ill Brick	15	49	49	49	....
Lindsay Light	110	17	16¼	16¾	— ¼
Midwest Util	29	19	18	18	....
Mont Ward pfd	130	105	103	103	....
Nat Carbon pfd	10	114	114	114	....
Paige Wire	125	5¾	5½	5¾	— ¼
Public Svc	1	75	75	75	— 5
Peo Gas	828	59¾	58¾	59	+ ¾
Quaker Oats	20	245	245	245	— 2
Do pfd	93	95	95	95	....
Sears-Roebuck	80	142	140	142	+ 2
Stewart-Warner	2,897	83	80	82¾	+ 2¾
Swift & Co	13,596	101	100¼	100¾	— ¾
Un Carbide & C	2,040	56¾	55¼	56¼	+ ¾
Wilson & Co	90	53	52	53	....
Do pfd	95	93¼	92	93	— ¾

BONDS.

Sales.		High.	Low.	Last.	Net chge.
$1,200	Arm deb 6s '21	97¾	96¾	96¾	— ¼
5,000	Booth F deb 6s	88	86	88	....
8,000	CC&CRy 5s	55½	55	55½	— ¼
6,000	Ch G L & C 5s	87	87	87	....
4,000	Ch Ry ser B 5s	55¾	55	55	— 2
12,000	Com Ed 1st 5s	87¾	87¾	87¾	....
1,000	Mex El ext 4s	50	50	50	....
1,000	N W El 1st 5s	70	70	70	....
6,000	Sw Gn 1st 5s	81	80¾	81	+ ¾
1,350	U S Lib 3½s	100.50	99.90	100.40	+ .50
50	do 1st 4s	93.60	93.60	93.60	+ .20
7,400	do 2d 4s	93.30	93.30	93.30	....
$5,500	do 3d 4½s	93.80	93.70	93.80	— .05

"LAKE MANITOBA"

SALE BY TENDER

Offers Are Invited for the Sale of the

"LAKE MANITOBA"

as she now lies in her Armorial condition at Laurier Wharf, Montreal, Canada.

The "LAKE MANITOBA" is 5,474 tons gross, with triple expansion engines 832 H. P., built at Newcastle in 1901, by Messrs. Swan, Hunter & Co. Length, 400.5; breadth, 52.1; dep

DROP IN CORN TWENTY CENTS IN THREE WEEKS

Heavy Buying of Oats for Export Has Little Effect.

BY CHARLES D. MICHAELS.

Sentiment of the grain trade has been excessively bearish on corn, but was a little mixed at the close Saturday. Operators are asking how low corn will sell, and some are expressing very bearish views. There is no disputing the fact that there has been a decided change in the minds of traders in regard to values, due to victories on the various fronts by the allies and the belief that the war is fast nearing its end.

There also were indications in the closing days of last week of a change in the attitude of interior holders.

It was noticeable that certain interior interests were active in appealing to the food administration to investigate, and if possible, to check speculators in selling short. Evidently some of those who are only do not like to see a continuous decline, while the shorts have had a good run.

Futures Off 20 Cents.

Corn prices declined over 11c in the last three days of the week, and are off 20@20½c from three weeks. Futures at under $1.40 were regarded as low enough by some, and the short interest was reduced on Saturday.

Indications are that hog prices are to remain at a good level. The food administration is talking 15½c on the 18 to 1 ratio for the season, which means a good price for corn.

Under the new regulations made by the Board of Trade directors at the suggestion of the food administration on Saturday, it is understood that those who remain long or short a current delivery must be prepared to take or make delivery on their transactions.

It has been the regulation of the food administration for some time that no one should remain long on current delivery, unless he has a food administration license and intends to take delivery of the grain.

There has been no restriction on the seller, as the trade generally has understood. Under the new regulation his operations are also to be curtailed. He can, however, cover his trades in the current delivery at the beginning of the month and sell deferred delivery and keep short all the time, should conditions be favorable, but there can be no profiteering.

The corn movement has been curtailed by a misunderstanding of the embargo notices recently put out. This situation, however, has been remedied and there are prospects of a liberal movement.

Primary receipts last week of 5,330,000 bu were the largest at this time since 1915, and above the average, increasing 1,194,000 bu over last year.

Trading in December corn is expected to start on Tuesday.

October corn closed on Saturday at $1.39@1.39½, off 5½c; November, $1.39@1.39¼, off 6½c for the week. Prices for the week follow:

	October.	November.
Monday	1.46¾@1.48¾	1.44 @1.46¾
Tuesday	1.45¼@1.47½	1.43¾@1.45¾
Wednesday	1.46¼@1.49	1.44¾@1.46¾
Thursday	1.47 @1.49½	1.44¼@1.46¾
Friday	1.42¾@1.46	1.40¼@1.43¾
Saturday	1.38¾@1.41¾	1.37¼@1.40¾
For week	1.38¾@1.49½	1.37¼@1.46¾
Prev. week	1.48¾@1.54¾	1.46¾@1.50¾

Large Business in Cash Oats.

Business in cash oats last week with the government and seaboard exporters was said to be the largest of the season. The government is said to have made purchases for export, and some intimate of that they were rather short of supplies abroad, from the way that the government bought with receipts light.

Primary receipts last week were 5,-29,000 bu, a decrease of 1,859,000 bu from the previous week and 2,243,000 bu over last year, being the lightest at this time in over five years.

September oats closed the same as Friday, at 72¾@72½c, the former losing ½c and the latter 1¼c for the week. October closed at 73½@73¼c, off 1¾c. Prices for the week follow:

	Sept.	Oct.	Nov.
Monday	.73 -73½	73½-74	74¾-75
Tuesday	.72¾-73¼	73½-73¾	74¼-74¾
Wednesday	.73 -73¾	73½-74	75¼-75
Thursday	.73½-74¾	73¾-74¾	75¼-75½
Friday	.72½-73¾	72½-73¾	73¾-74¾
Saturday	.72¾-73¼	73¼-73½	74¾-75¼
For week	.71 -73½	73 -74¼	73¾-75½
Prev. week	.58¾-60¾	.....	.....
Prev. yr.	.45½-47¼	.....	.....

Lard and Ribs Advance.

Trading in provisions last week was largely of a changing order. Packers bought October and sold November ribs, the speculators did the reverse. Those who were short in September covered in many instances put out their lines for November.

Cash trade is fair and domestic shipments and exports are enormous. The increase in bacon and lard, pork, hams, and shoulders, in the eight months ending Aug. 31 aggregated 1,553,711,000 lbs, compared with 915,236,000 lbs last year. At the close pork was 50@70c lower, 50@75c higher, November leading in both lard and ribs. Prices for the week follow:

	Sept. 28.	Sept. 28.	Sept. 21.	Close
Mch.	Low.	1918.	1918.	1917.
PORK.				
	46.00	40.00	40.55	45.47
	40.75	40.20	41.00	45.47
	40.50	40.70	41.20	.....
LARD.				
	26.60	26.55	26.80	24.75
	26.30	26.55	26.80	24.65
	25.80	26.12	25.72	24.85
SHORT RIBS.				
	23.87	23.87	23.27	26.50
	23.30	23.37	23.27	26.40
	23.30	23.42	23.12	.....

PLAN TO UNIONIZE U. S. STEEL.

Pittsburgh, Pa., Sept. 29.—The American Federation of Labor, in keeping with a resolution adopted at the St. Paul convention, will take the initial step to organize the steel workers in the United States by calling a conference of independent plants in the Pittsburgh district here today.

NOTICE

TO HOLDERS OF THE GENERAL MORTGAGE SIXTY-YEAR FIVE PER CENT GOLD BONDS AND TWENTY YEAR 6% COUPON BONDS OF THE CHICAGO NATURAL GAS COMPANY:

Notice is hereby given that pursuant to the provisions of the mortgages of the Chicago Natural Gas Company to The Continental and Commercial Trust and Savings Bank, dated May 1, 1911, and pursuant to the provisions of paragraph 10 of said mortgages, the Chicago Natural Gas Company has elected to redeem and pay off and discharge the entire outstanding issue of bonds for the purpose of said mortgages, and has deposited with the undersigned trustee the sum sufficient to redeem and pay off and discharge said bonds, and has directed that notice be given that said bonds will be redeemed and paid at the office of the undersigned trustee on November 1, 1918, and that interest on said bonds will cease after October 31, 1918.

THE CONTINENTAL AND COMMERCIAL TRUST AND SAVINGS BANK, Trustee.

By GLOBAL TRUST COMBANE, Vice President.

NEW YORK WEEKLY BONDS

No. thous.		High.	Low.	Last.	Net chge.
3	Adams Ex 4s	61	60	61	+ 1
2	Al Gold Co ser A	24	22	24	+ 1
3	Amn Agr 1st 5s	96	95	95	.....
19	do deb 5s	90	88	90	— 1
1	Amn R & L 6s	100	100	100	.....
17	Amn Smelt 5s	86¼	86¼	86¼	+ ¼
300	Am Tel & T 6s full paid rects	93¾	94⅞	93¾	+ ⅛
99	do 5s	90¼	89⅞	90	.....
17	do 4½s	82⅛	82⅛	82⅛	.....
17	do 4s	78	77⅛	78	.....
1	Amn Tob 4s	71¾	71¾	71¾	— ⅛
1	Amn Writ Pa 6s	88½	88½	88½	.....
39	Armr 4½s	85	85⅜	85	+ ⅛
34	Atch gen 4s	80¼	79	79¾	— ⅝
2	do 4s of 1955	71⅜	71⅜	71⅜	— ⅛
3	do Short Line 4s	77	77	77	.....
4	A & O A Line 4½s	82¼	82¼	82¼	+ ⅛
1	A C Line 4½s	76	76	76	.....
1	do 1st 4s	78½	78½	78⅜	— ⅛
3	do L & N 4s	70⅜	70	70	— ⅜
13	B & O 5s	78	77½	77⅝	— ⅛
3	do 4½s	77	76½	77	.....
2	do 4s	73½	73¼	73¼	— ⅛
5	do 3½s	58½	57	58½	+ ⅛
1	do S W 3½s	60	60	60	— ⅛
2	Beth Steel ref 8s	89	89	89	+ ½
5	do p m 5s	81⅝	80½	81⅜	.....
27	B R T 7s	93	94¾	95	.....
1	do cv 4s	66	65	65	.....
5	B U Gas 5s	84	83	83	— 1
2	Bush Term 5s	80½	80¾	80¾	+ ⅛
21	Can Sou 5s	86⅝	85	85	+ 1¼
5	Cent Ga 1st 5s	99¼	99¼	99¼	.....
23	Cent Leather 5s	94	93¾	93¾	.....
6	Cent Pac 4s	76⅜	76	76¼	+ ⅛
3	do 3½s	85	85	85	— 1
11	Cent R R N J 5s	102¼	101	101	— 1
8	do reg	100	100	100	— 1
5	C G Con 5s	95½	95¼	95¼	.....
54	do cv 5s	79¾	79¼	79¼	— ⅜
3	do gen 4½s	75¾	75	75	— ⅛
17	do cv 4½s	76⅜	76¼	76⅜	+ ⅛
12	C & A 3½s	37½	37	37	— 1
4	C B & Q gen 4s	78¼	78	78	— 1
4	do Ill 4s	80¼	80¼	80¼	— ⅛
5	do Ill 3½s	72	70½	72	.....
144	do jt 4s	93⅜	93⅛	93¼	— ⅛
1	C & Erie 5s	82	82	82	— ⅝
26	C G W 4s	56⅜	56	56	— ⅜
1	C M & St P 5s	78	78⅜	78	— ⅜
20	do gen 4½s	73½	73⅝	73⅝	— 1¼
4	do cv 4½s	76	76	76	.....
13	do ref 4½s	67½	67	67⅜	.....
2	do gen 4s	71¼	71¼	71¼	+ ⅛
2	do cv 4s of 1925	81½	81½	81½	— 1¼
1	do 4s of 1934	70	70	70	— 1
1	do Pug Sound 4s	74½	74½	74½	.....
1	do C & P W 5s	97	97	97	+ ¼
30	C & N W gen 5s	101	101	101	.....
3	do 4s	62¾	62½	62¾	— ⅛
3	do 3½s	57⅞	57⅜	57⅜	— ⅛
1	Chi Rys 5s	81	81	81	— 1½
1	C R I & P gen 4s	72	72	72	— 1
84	do ref 4s	73	72	73	— ⅛
3	C St P M & O 5s	88½	88	88	— 1
24	Chic Ter 4½s	86	86	86	.....
24	Chile 7s	105⅝	104	105¼	+ 1⅜
1	do 5s	77	77	77	.....
11	do pari paid	77	76	77	+ ¼
4	C Ind St L & C 6s	99	99	99	+ 3¼
1	C C C & St L deb 4½s	77½	77½	77½	.....
3	Colo Ind 5s	73¾	73¾	73¾	— ⅛
3	Colo Sou 1st 4s	85⅜	85⅜	85⅜	— ⅛
7	do ref 4½s	71½	71½	71½	— ⅛
5	Col Gas & Elec 5s	79⅛	78⅝	79⅛	+ ⅛
2	C R & L 4½s std	85¾	85¾	85¾	+ ⅛
139	Con Gas 6s	99¾	99	99¼	+ ⅛
1	Corn Pr Ref 1931	99⅝	99⅝	99¾	+ ⅛
31	do 5s of 1934	99¼	99¼	99¼	+ ⅛
4	Del & Hud 4½s	94	94	94	.....
1	do cv 5s	86¼	86¼	86¼	— ⅛
4	do ref 4s	70¾	70¾	70¾	— ⅛
3	D & R G 4½s	71	71	71	.....
48	do ref 5s	85	85	85	— ⅛
13	D & R G con 4s	64	63	64	+ ⅛
3	Det Ed 5s	90	89½	90	— ⅜
14	Dist Sec 5s	87½	87	87½	+ ⅛
2	Erie 7s	100⅜	100¼	100¼	+ ⅛
31	prior 4s	66⅜	66	66⅜	.....
20	do gen 4s	53	53	53	— ⅛
23	do cv 4s ser A	48¼	47⅞	48	.....
9	do ser B	48	48	48	.....
74	do ser D	52½	50⅝	50⅝	— ⅜
7	do Pa 5s	78½	78½	78½	.....
2	Fla Cent & P 5s	93½	92½	92½	— ⅝
5	Gen Elec 5s	97⅜	97⅜	97⅜	— ⅛
3	Granby 6s	94	94	94	— ⅛
7	Grt Nor 4½s	86¼	85	85	— 2¼
1	Hock Val 4½s	76	76	76	+ 1
12	Hud & Man ref 5s	59¼	59¼	59¼	.....
16	do adj 5s	19½	18½	18½	.....
4	Ill Cent ref 4s	78	77½	77½	.....
4	do 4s 1953	73¾	72½	73¾	+ ⅛
1	do L'ville div 3½s	64¼	64¼	64¼	— 1¼
3	do Omaha 3s	58¾	58¾	58¾	.....
10	Ill Steel 4½s	83½	82½	83¼	+ ⅛
14	Ind Steel 5s	93	93	93	.....
56	Int Met 4½s	50¾	49	50½	+ ⅛
40	I R T 5s	78½	78¼	78½	+ ⅛
2	Int Agr 5s	75¼	75	75	— ⅛
371	Int Mar 6s	99⅝	98¾	98¾	— ⅛
4	Kan & Mich 1st 4s	67¼	67¼	67¼	— 1¼
10	K C Ft S & M 4s	64¾	64¾	64¾	— ⅛
7	K C Sou 5s	75½	75	75½	.....
20	K C Term 1st 4s	71¾	71¾	71¾	+ ⅛
1	Ky Cent 4s	75	75	75	+ 2
3	Knox & Ohio 6s	98¼	98¼	98¼	— 2¼
10	Lack Stl 5s 1923	95	95	95	.....
25	do 5s 1950	90¾	90½	90½	— ⅜
2	Laclede G 1st 5s	93	93	93	— ⅛
2	Lake Sh gen 3½s	71	70¼	71	— ⅛
80	do 5s 1928	85½	85¼	85¼	— ⅛
565	Lehigh Val 5s	95¾	95¼	95¼	— ⅛
	do V Pa gen 4s	76	76	76	— 1
8	Lorillard 7s	109¾	109½	109¾	+ 1¼
1	do 5s	84	84	84	— 1
1	L & N 5s 1937	93	93	93	— ⅛
5	do unif cv 4s	81	81	81	— ⅛
2	do N O & Mob 6s	101	101	101	— ⅝
2	Mex Pet 6s ser C	108	108	108	+ ½
2	MichCent 4s 1929	78¾	78½	78¾	+ 1
31	Midvale Stl 5s	87¼	86	86¾	— ½
3	M St P & S S M 1st 4s	45½	45	45	+ ⅛
1	M K T 2d 4s	32	32	32	+ 2
6	Mo Pac 6s	98¼	98¼	98¼	.....
2	do 5s 1926	85½	85½	85½	— ⅛
1	do 5s 1965	81	81	81	— 3
256	do gen 4s	57	56	56⅝	— ⅜
30	Mont Power 5s	87¼	87¼	87½	.....
3	Nat Tube 5s	97	97	97	.....
2	N O T & M 6s	92	92	92	— ⅜
16	do inc 5s	50¼	50	50	— 1
1	N Y & Alb 6s	97¼	97¼	97¼	— ⅜
121	N Y Cent 6s	93½	93	93½	.....
10	do 4½s	77	77	77	— ⅛
17	do 4s	69	69	69	— ⅛
3	do ref 3½s	70	70	70	+ 1
3	do L S 3½s	61¾	61¾	61¾	+ ⅛
210	N Y Cent'l 1st 4s	77	77	77	— ⅛
2	do deb 6s	93	93	93	.....
5	N Y ConnRy 4½s	81	81	81	+ 3¼
7	N Y G E L H & P 5s	87¼	87¼	87¼	.....
1	N Y N H & H 4s	55	59	59	— ⅛
5	N Y Rys ref 4s	47¼	46	47¼	— ⅛
24	do adj 5s	19	19	19	.....
111	N Y Tel 4½s	89½	84⅜	86	+ ⅛
8	N Y W & Bos 4½s	54¾	54⅛	54½	— ⅛
6	Nort & W con 4s	79½	79	79½	— ⅛
2	do div 4s	76½	76¼	76½	— 1¼
1	do Poca 4s	76½	76¼	76½	— 1¼
40	Nor Pac 4s	80¼	79¾	79¾	— ⅜
15	do 3s	58	57	58	+ ⅛
2	O S Line 6s	100⅜	100⅜	100⅜	.....
20	do 4s	81½	81	81	— ⅛
3	Ore & W RAN 4s	71¾	70	70	— 1½
1	Pac G & El 5s	79¾	79¾	79¾	— 1⅛
6	Pac T & T 5s	90¾	90¾	90¾	— ⅛
8	Pa 4½s 1921	97⅝	96⅞	97⅝	— ⅛
3	do con 4½s	93¾	93⅝	93¾	— ⅛
40	do gen 4½s	86½	85⅝	86	— ⅜
2	Peo & E Inc 4s	12½	12½	12½	— ⅛
4	Pitr Mntg 5s	20	19¾	20	+ ⅛
1	do 4s	66	65	65	+ ⅛
90	Pierce Oil 6s of 1920	98¾	97¼	97½	.....
85	do 6s of 1924	84½	83¾	83¾	— ½
25	P C C & St L 4½s Series A	93¾	93½	93½	+ 1⅛
	1 do 4½s Series B	93	93	93	+ ⅛
	7 do 4s Series D	91	90⅝	90⅝	+ ⅛
46	Pub Serv N J 5s	77	76	76⅝	.....
39	Reading gen 4s	81	80⅝	81	.....
3	Rep I & S 5s	96	95	95	+ ⅝
4	R G & W 4s	62	62	62	— 1
2	do col 4s	51	51	51	.....
3	R I Ark & La 4½s	86½	85½	86	.....
2	Rome W & O 5s	96½	95½	95½	+ ⅛
3	St L I M & S gen 5s	93¾	93¾	93¾	+ 1⅛
3	do ref 4s	76½	75⅝	76⅛	— ⅛
1	St L & S F gen 5s of 1931	95	95	95	— 1
47	do 4s Series A	58⅝	57⅝	57⅝	— ⅝
27	do 6s Series B	73	71	71	— ⅝
12	do adj 5s	69	68⅝	69	+ ⅛
63	do inc 6s	52¼	51	52	+ ⅛
1	St L S W 1st 4s	66	66	66	.....
4	do term 5s	58¼	57½	58¼	+ 1½
2	St P M & M Mont Cent 6s	105	104⅝	105	.....
9	S A & A P 4s	56	56	56	+ ⅛
3	S A L 4s	57½	57¼	57¼	+ ⅛
27	do 5s	54½	54	54	— ⅛
44	Sinclair Oil 7s	93¼	92¼	92⅝	— ⅛
30	do with warrants	96⅜	95¼	95¼	— ⅛
1	Son Bell Tel 5s	87	87	87	— ⅛
81	Son Pacific 5s	91¼	90½	90¾	— ⅛
20	do cv 4s	78	77⅜	77⅜	— ⅛
25	do ref 4s	76	75⅝	76	+ ⅛
13	do S F Term 4s	71⅜	71¼	71⅜	— 1⅛
47	Southern Ry 5s	87½	87½	87½	.....
95	do gen 4s	62½	62	62	— ⅜
2	Term Assn St L 4s	61	61	61	— 1⅜
22	Texas Co 6s	99	98⅝	99	.....
99	Tex & Pac 1st 5s	80⅜	79¾	80	.....
210	Third Ave adj 5s	31	29½	30¼	— ⅛
61	Union Pacific 6s	103¼	102	102¾	— ⅛
45	do 1st 4s	85¼	84½	84⅝	— 1¼
20	do ref 4s	78	77	77½	— 1¼
1	Uni R R of S F 4s ctfs	22	22	22	.....
8	U S Realty 5s	54	53	54	+ 1
11	U S Rubber 6s	100¼	100	100	.....
55	do 5s	80¾	80	80	— ⅛
116	U S Steel 5s	100⅜	100⅜	100⅜	— ⅛
	1 do reg	96	96	96	— 2¼
28	Utah Power 5s	81½	80	80¼	— ⅛
2	Va Chem 6s	96¼	96¼	96¼	.....
3	do 5s	93¾	93⅜	93⅜	.....
4	Virginian Ry 5s	87	85½	85½	— ⅛
8	Wabash 1st 5s	91¾	91	91	.....
1	do 2d 5s	80	80	80	— 1⅜
5	Western Elec 5s	95¾	95½	95½	.....
2	Western Md 4s	57¾	57¼	57¼	— ⅛
14	Western Pacific 5s	80½	80	80¼	+ ⅛
3	West Shore 4s	72	71¾	72	— 1½
1	W & L E 4s	59½	59½	59½	— ⅛
30	Wilson 6s	91¾	91	91	.....
7	Wis Cent gen 4s	72	71⅞	71¾	+ 1¼

GOVERNMENT AND MUNICIPAL.

5,776	U S Lib 3½s	100.98	100.06	100.42	+.26
241	do 1st 4s	96.10	95.65	95.68	—.42
3,754	do 2d 4s	95.86	95.38	95.60	—.06
527	do 1st 4¼s	96.10	95.70	95.76	—.34
11,078	do 2d 4¼s	95.90	95.36	95.80	—.08
15,168	do 3d 4¼s	96.00	95.32	95.90	—.08
71	U S 4s of 1925	106¼	106¼	106¼	— ⅛
25	do 2s reg	106⅜	106⅜	106⅜	+ ⅛
	2 do Pan 3s	89	89	89	— 6
174	Am Fgn Sec 5s	98	97¾	97¾	— ⅜
1,413	Anglo French 5s	94½	94	94½	— ⅛
565	City Bordeaux 6s	99¼	97⅜	99	+ 1
603	City Lyons 6s	93¼	97⅝	99¼	+ 1¼
610	City Marseilles 6s	93¼	97⅜	99¼	+ 1¼
815	City Paris 6s	97¾	95½	97¾	+ 1½
	2 City Tokio 5s	80	80	80	— ⅛
35	Dom Can 5s of 1921	95¼	95¼	95¼	— ⅛
	22 do 1926	94½	94½	94½	— ⅛
	14 do 5s of 1931	94¼	94¼	94¼	— ⅛
1,154	Fr'ch Rep 5½s	101¼	101	101¼	+ ⅛
	2 Jap 1st 4½s	87½	87¾	87¾	.....
	9 do 2d 4½s Ger stamped	80½	80¼	80½	— ⅛
15	Rep Pan 5s of 1904	95¼	95¼	95¼	— 2¼
183	U K G B 5½s of 1919	99¼	98⅝	98⅝	— ⅛
599	do new	99¼	99¼	99¼	+ ⅛
537	do 1921	96¾	96¼	96⅝	.....
	7 N Y City 4½s of May 1957	100	99⅝	100	.....
27	do of Nov 1957	100¼	99⅝	100	+ ⅛
248	do of 1965	100¼	100	100	.....
28	do 4½s of 1960	94¾	94	94	— ⅛
66	do of 1964	94¾	94	94	.....
8	do 4s of 1957	91	90¼	90¼	+ ⅛
5	do of 1958	90½	90¼	90½	.....
20	do of 1959	91	90	90	— ⅛
2	do 3½s May 1954	80¾	80¾	80¾	— ⅛
1	do of Nov 1954	81	81	81	.....

STATE.

1	N Y Canal 4½s of 1964	107½	107½	107½	— ⅛
8	N Y State 4½s of 1964	107½	107¼	107½	— ⅛
295	Va 6s B B ctfs	70¼	69	69	+ 9

TYPEWRITERS AND SUPPLIES.

UNDERWOODS
RENTED. REBUILT. BOUGHT.
Immediate Delivery.
TYPEWRITER EMPORIUM,
24 W. Lake. 2d Fl.
Tel. Randolph 1648.

TYPEWRITERS SOLD—Rented 3 mos., $6. Nonvisible. Rented 3 mos., $10 to $12. Visible. American Typewriting Machine Co., 329 S. Dearborn-st. Harrison 1360.

HIGHEST PRICES PAID for UNDERWOODS, L. C. SMITH, and other makes. 218 N. Wells-st.

L. C. SMITH NO. 5 typewriter for sale. 1st class condition. DR. STEVENS, phone Seeley 1239.

UNDERWOOD TYPEWRITERS, $30 UP; others, $10 up. UNDERWOOD TYPEWRITER CO., 115 S. Dearborn-st. Phone Randolph 1749.

TYPEWRITERS HEADQUARTERS, INC. All makes for sale or rent. Lowest prices. 411 S. Dearborn. Old Colony Bldg. Har. 2341.

SPECIAL RENTAL RATES ON ALL MAKES. Whitehead Typewriter Exchange, 186 N. La Salle. Room 206. Main 585.

DAVIES TYPEWRITER EXCHANGE, 219 N. Clark-st. Rental rate lowest. All makes for sale. Each machine bargain. Central 2653.

UNDERWOODS, OLIVERS, REMINGTONS, $15 to $45; terms to suit you or rented. Typewriter Co., 193 N. Dearborn. Cent. 6034.

WE RENT CORONAS.
Corona Typewriter Sales Agency, Frank. 4992.

TYPEWRITERS RENTED—3 MOS. AT $4 and up. Sold cash at $10 up. Beran Typewriter Co., 35 W. Washington-st. Cent. 6462.

TYPEWRITERS—ALL MAKES—RENTED, Sold on Rental Purchase Plan. Cent. 4061. Young Typewriter Co., Inc., 62 W. Madison.

WANTED — UNDERWOOD TYPEWRITER. Telephone Mr. Harris. Randolph 1650.

FOR SALE—OLIVER TYPEWRITER, ALSO Underwood, cheap. Ph. Belmont 9023.

REMINGTON NO. 10, LIKE NEW, 18 INCH carriage. Room 613, 177 N. State.

STORE AND OFFICE FIXTURES.

JULIUS BENDER,
901-903-905 W. MADISON-ST.
TELEPHONE MONROE 6710.
Manufacturers and jobbers of store and office fixtures. Second hand fixtures of every description. Terms cash or time.

CHAS. BENDER CO.,
608-610-612-614 N. Wells-st.
Phone Superior 1442.
for every business at very low prices now.
Terms—Cash or time.

RESTAURANT FIXTURES,
Dishes, cash register, for sale; big bargain. 3110 Cottage Grove. Douglas 9789.

DESKS, CHAIRS, CABINETS, ETC.
P. CASEY'S SONS,
173 N. WELLS-ST. MAIN 1839.

COMPLETE LINE OF DESKS AND ALL OF-fice equipment, new and used, at greatly reduced prices; also sales, etc. Sabath Desk Co., 172 W. Lake-st.

DESKS—ROLL TOPS, FLAT TOPS, TYPE-writer desks, tables, chairs, filing cabinets—all repaired and finished like new; bottom prices. Franklin Desk Co., 163 W. Monroe-st.

AMERICAN STORE FIXTURE CO.,
121-123-125 S. Halsted-st.
Best values in new and used store fixtures for every business always.

GLOBE-WERNICKE COMPANY,
11 and 15 S. Wabash-av.
Used Desks, Chairs, Safes, etc.

REFINISHED AND REPAIRED DESK RAIL-ings at LOMB'S, 616 S. Dearborn. Safest place in town to buy used office furniture.

WANTED — CAFETERIA FIXTURES, COM-plete or in part. Phone South Chicago 635. Steinfest, South Chicago 4700.

FOR SALE—175 THEATER SEATS. 2 MO-tion picture operating machines, Powers 6A; 1 ventilating fan. Address L 345, Tribune.

FOR SALE—NEW OAK ROLL TOP DESKS and chair; cheap. Ph. Monticello 8852.

100 FT. WOOD AND GLASS OFFICE PAR-tition and office furniture. Rand. 3642.

BEAUTY PARLOR OUTFIT; UP TO DATE; little used. Wentworth 6000.

OFFICE PARTITION—BY FOOT OR MILE; ANY FINISH. 646 W. Monroe-st.

TERMS OF SUBSCRIPTION OF THE TRIBUNE.

Orders for mail subscriptions must be accompanied by remittance to cover.

Postage paid in the United States (outside of Chicago and suburbs), Canada and Mexico.

Daily, without Sunday, one year, $5.00; six months, $2.50; three months, $1.50; two months, $1.20; one month, 60 cents.

Daily, with Sunday, one year, $10.00; six months, $5.00; three months, $3.00; one month, $1.20.

Sunday only, one year, $5.00; one month, 60 cents.

Canadian subscribers ordering the Sunday edition, without daily, are charged 20 cents a month extra for postage. Give postoffice address in full, including county and state. Remit by express money order, draft, or in registered letter at our risk, to The Tribune company, publisher.

NEW YORK—251 FIFTH AVENUE.
WASHINGTON—40 WYATT BUILDING.
LOS ANGELES—406 HAAS BUILDING.
LONDON—16 REGENT STREET, S. W.
PARIS—420 RUE ST. HONORE.

MEMBER OF THE ASSOCIATED PRESS.

The Associated Press is exclusively entitled to the use for republication of all news dispatches credited to it or not otherwise credited in this paper, and also the local news published herein.

All rights of republication of special dispatches herein also are reserved.

OFFICE QUARTERMASTER GENERAL, 639 E. 16th St., New York City, N. Y.—Sealed proposals in triplicate will be received at this office until 12 o'clock noon, eastern time, October 2, 1918, for furnishing five hundred thousand Grey Duck Feather Pillows. Specifications and proposal blanks may be obtained from the Depot Quartermaster or this office. Envelopes containing proposals to be endorsed "Proposal for Pillows," and addressed to Manufacturing Branch, Clothing & Equipage Division, 109 E. 16th St., New York City.

WESTINGHOUSE ELECTRIC & MANUFACTURING COMPANY.
A quarterly dividend of 1¾% (87½ cents per share) on the PREFERRED stock of this Company will be paid October 15, 1918. A dividend of 1¾% (87½ cents per share) on the COMMON stock of this Company for the quarter ending September 30, 1918, will be paid October 31, 1918.
Both dividends payable to stockholders of record as of October 1, 1918.
H. F. BART, Treasurer.
New York, September 25, 1918.

OFFICE ACTING QUARTERMASTER GENERAL, 109 EAST 16TH ST., NEW YORK CITY—SEALED PROPOSALS in triplicate for furnishing standard Government Canteen Felt, sixty (60) inches wide, as per latest revision May Sept. 1918, will be received here until two o'clock P. M., October 4, 1918. Detailed information will be furnished on application. Envelopes containing proposals to be endorsed "Proposals for Standard Government Canteen Felt" and addressed to Woolens Branch, Clothing &

WANTED—MALE HELP.

Stores and Offices.

WANTED — EXPERIENCED bookkeeper, draft exempt or deferred classification, or man over 45 years. Good penman. Accurate at figures. Apply Mr. Blum.
KLING BROS. & CO.,
411 S. Wells-st.

YOUNG MAN

FOR WORK IN BRANCH OFFICE OF UNDERWEAR MANUFACTURER, 16-20 YEARS OLD, DRAFT EXEMPT; MUST HAVE HIGH SCHOOL EDUCATION AND THE KEEN DESIRE TO GET AHEAD. A KNOWLEDGE OF TYPEWRITING DESIRABLE BUT NOT ESSENTIAL. WE WANT A CLEAN YOUNG GENTILE MAN WHOSE HOME ENVIRONMENT IS OF THE BEST. ADDRESS L C 144, TRIBUNE.

Executives and Managers.

ASSISTANT ADVERTISING MANAGER.

An excellent opening in the Advertising Department of Carson, Pirie, Scott & Co., Retail, will be offered to an advertising writer (draft exempt) of ability, preferably with retail experience in department store of the higher class.

Applications considered by letter only [confidential], containing a few clippings of original copy, full information regarding experience, salary expected, and references. Address L. E. Parsons, CARSON, PIRIE, SCOTT & CO.

RELIABLE AND CAPABLE superintendents, general foremen, office managers, accountants, estimators, schedule men, timekeepers, material checkers in connection with the erection of government houses at Rock Island, Moline, and East Moline; only experienced and men ready to begin work AT ONCE need apply. Write HENRY W. HORST COMPANY, Rock Island, Ill., stating experience, references, and salary expected.

WANTED—ASSISTANT PURchasing agent at large manufacturing company in Racine, Wis. Write in strictest confidence, stating experience, present position, salary expected. Address K D 18, Tribune.

MAN—TO TAKE CHARGE OF WORKERS making suits and cloaks; Polish preferred. The Florsheim Shoe, 541 W. Adams-st.

OFFICE MANAGER—CAPABLE TAKING charge; good position for right man. Address M 431, Tribune.

Boys—Office and Factory.

BOYS.

16 YEARS OF AGE.

We can place a number of bright boys in our offices and merchandise divisions. This is a real opportunity for those boys who are looking for future advancement.

MONTGOMERY WARD & CO.

618 W. CHICAGO-AV.

BOYS—OVER 14 YEARS, FOR PACKING AND OTHER FACTORY WORK; GOOD WAGES AND WORKING CONDITIONS. APPLY

PRICE BAKING POWDER FACTORY,
1001 INDEPENDENCE-BLD.

BOY—16 TO 17, TO SERVE apprenticeship at printers' trade in large newspaper office; night work; excellent opportunity for bright boy to acquire profitable trade. Address L J 329, Tribune.

BOYS—17-19, FOR SPECIAL delivery work; permanent positions; good salaries. Apply 8-10 a. m., Supt.'s office, 8th floor.
THE HUB.
HENRY C. LYTTON & SONS.

BOY—OVER 16 YEARS OF AGE, TO RUN ERRANDS AND MAKE HIMSELF GENERALLY USEFUL IN OFFICE. APPLY TO PURCHASING DEPT., 445 W. ERIE-ST.

BOY,
14 OR 15 YEARS,
BRIGHT AND ENERGETIC.
Y. M. C. A. GYMNASIUM DEPT.
19 S. LA SALLE.

BOYS—UNDER 16 YEARS OF AGE, TO start as errand boys; fine opportunity for advancement; steady work. Apply at once. Employment Dept., R. R. Donnelley & Sons Co., 731 Plymouth-ct.

BOYS—FOR OFFICE WORK AND RUN ERRANDS; MUST BE 14 YEARS OR OVER; GOOD SALARY TO START. GEO. S. JOHNSTON CO., 1 ARCADE-AV.

BOYS—OVER 16 YEARS OF AGE AS MESsenger and stock boys, must live with parents; references. SPAULDING & CO., 76 E. Van Buren-st.

Boys—Help on Automatic

presses; chance to learn good trade. GOES LITHOGRAPHING CO., 42 W. 61st-st.

BOYS—ERRANDS,

16 yrs.; good opportunity advancement. 5th floor, 219 S. Wabash-av.

BOYS—OFFICE, BRIGHT, FOR GENERAL office work. Apply Friday before noon at our General Offices, 836 S. Michigan-av. CRANE COMPANY.

BOY OR GIRL—ERRAND, IN COMMERCIAL art studio; easy hours. Apply 59 E. Van Buren, Rm. 804.

BOY—DOWNTOWN MACHINE SHOP TO learn the trade; $10 to start. 329 Plymouth-ct., 5th floor. Dearborn.

BOYS — IN LIGHT MANUFACTURING plant; 14 years and over. H. G. SAAD CO., 410 Sacramento-av.

BOY—ERRAND FOR RAILROAD OFFICE; good opportunity. Apply 2146 Transportation Bldg., Dearborn and Harrison.

BOY—16 YEARS OR UNDER, FOR OFFICE work. Calgary Granite Co., S. W. cor. Adams and Co. Water-st.

BOY—SOUTH SIDE; 15 YEARS; $10 PER wk. Archie Spencer, 162 N. Wabash-av., 4th floor.

BOY OR MAN—FOR DELIVERY AND SHOE repair desk; steady employment; good pay. HASSEL, 50 W. Van Buren-st.

BOY—OFFICE AND DELIVERY BOY; REFerences required. Apply to MYERS MILLER, 15 E. Washington.

BOY FOR CHEMICAL LABORATORY POsition; $12; steady position; good chance for advancement. 1 S. Throop-st.

BOY TO LEARN TYPEWRITING, FINE chance to advance in good trade; $6 to start. Winterburn Print. 2236 Wabash-av.

BOYS—TWO, FOR CASHIER. ROGERS & Hoffman, 2236 S. Dearborn.

BOY—BRIGHT, UNDER 18 YEARS, CORONA Typewriter Sales Co., 13 S. La Salle-st.

BOY—BRIGHT, CHANCE FOR ADVANCEment. 1706 Marquette Bldg.

WANTED—MALE HELP.

Boys—Office and Factory.

BOYS! BOYS!

Packers for Parcel Post Shipments.

Order Fillers.

Checkers.

Experienced and inexperienced.

Highest Salaries in City.

Permanent Positions.

PHILIPSBORN,

900 W. Van Buren-st.

BOYS.

WE HAVE OPENINGS FOR BRIGHT, AMBITIOUS BOYS IN OUR GENERAL OFFICE.

ALL BOYS WORKING IN OUR GENERAL OFFICE HAVE AN OPPORTUNITY TO COMPLETE THEIR HIGH SCHOOL EDUCATION IN OUR CONTINUATION SCHOOL WHILE WORKING.

LARGE MODERN OFFICE, GOOD SALARIES, PLEASANT WORKING CONDITIONS AND ADVANCEMENT BASED UPON MERIT.

ELEVATED TRANSPORTATION TO DOOR OF OFFICE.

SWIFT & COMPANY,
GENERAL OFFICE
UNION STOCK YARDS.

BOYS. BOYS.

15 to 17 years of age.
GENERAL OFFICE WORK.
ORDER FILLERS.
MESSENGERS.
STOCK.
Advancement rapid.
Permanent positions.
Good wages.
SEARS, ROEBUCK & CO.,
Homan-av. & Arthington-st.

BOYS—

Over 14 years, for various positions outside and in our offices. Good chance for advancement. Employment Bureau,
COMMONWEALTH EDISON COMPANY.
72 W. Adams-st.

BOY—OFFICE, 16 YRS. OR OLDER. MUST live on North Side. Call at 2959 Lowe-av.

BRIGHT BOY—NEAT, OVER 16 years, for information desk. Call Rm. 501, 10 S. La Salle-st.

BRIGHT BOY—NEAT, FOR office work. Call Rm. 501, 10 S. La Salle-st.

BRIGHT OFFICE BOY.

Large publishing house. Chance for advancement. Call Room 1522, 30 N. Michigan.

ERRAND BOYS — REFERENCES REquired. Good opportunity. 5 days a week. Apply 207 Heyworth Bldg.

GENERAL ELECTRIC CO.
83 W. Jackson, Room 1040. Wants office boys, 14 years old or over.

MESSENGER BOY

Over 16; permanent position; good opportunity for advancement.
E. A. ARMSTRONG MFG. CO.,
434 S. Wabash-av.

OFFICE BOY.

Good opportunity for bright, energetic boy with ability to advance; must be 16 years of age. H. J. HEINZ CO., 342 N. Western-av.

SEVERAL BOYS—OVER 14 years of age, as cash boys; steady positions; bring school certificates. Apply 8-10 a. m. Supt.'s office, 8th floor.
THE HUB.
HENRY C. LYTTON & SONS.

THE HOUSE OF KUPPENHEIMER,

Makers of highest grade men's clothing, has openings for several bright, clean boys, 16 years of age or older, for various positions in the manufacturing department; positions are permanent with a starting salary of $12 per week and quick advancement for those who make good. The work is pleasant, with good working conditions and short hours.

415 S. FRANKLIN-ST.

Professions and Trades.

ACETYLENE WELDERS TO WORK ON GOVERNMENT ORDERS EXCLUSIVELY. APPLY TO SUPT., 415 W. SUPERIOR-ST.

ALL ROUND MACHINISTS for assembling and machine work. Also experienced automobile men for testing and repairing trucks. Government work. Report to KISSEL MOTOR CAR CO., Hartford, Wis.

ASSEMBLERS—A1.

Must be experienced on small instrument work, such as adding machines, etc.

LATHE HANDS.

Auto screw machine men.
First class men only. Government work.
Apply
EMPLOYMENT DEPT.
INTERNATIONAL REGISTER CO.
15 Throop-st.

WANTED—MALE HELP.

Professions and Trades.

ASSEMBLERS, BENCH HANDS — STEADY positions with essential industry [cannot use boys]. Conlon Electric Washer Co., 312 N. May-st.

ASSISTANT CERAMIC CHEMIST—For plant located in suburb of Chicago. Must be capable analyst and qualified technically to develop into position of associate in up to date laboratory of plant manufacturing a line of enameled ware. Should know thoroughly Silicates. Bright student, who feels qualified, might be considered. Residence required near plant. In reply address L J 389, Tribune.

ASSISTANT TO FOREMAN—MUST HAVE EXPERIENCE ON GREASE WHEEL WORK FOR SURGICAL INSTRUMENTS. ESSENTIAL WORK. N. S. FACTORY, STATE AGE, ETC. ADDRESS L D 92, TRIBUNE.

AUTO REPAIRMEN—NIGHTS.

TROUBLE FINDING AND REPAIRS ON ELECTRIC TRUCKS.

EMPLOYMENT BUREAU,
COMMONWEALTH EDISON COMPANY.
72 W. Adams-st.

AUTO TRIMMER.

One experienced on cutting of tops; highest wages, steady. Auto Cape Top Co., 2334 Michigan-av.

AUTOMOBILE WASHER—1, COLORED, AND colored Polisher and Cleaner, at once. Night work. Must be wide awake and willing to work. Apply at once. O. H. Fay Livery Co., 435 Plymouth-ct.

AUTOMATIC PHONOGRAPH REPAIRER and collector wanted; married man with first class references preferred. Address M 238, Tribune.

AUTO TRUCK MECHANIC.

Good pay to a good man; steady position. HENRI, 220 E. 25th-st.

AUTO TRIMMERS AND TOP BUILDERS—Good wages to good men. AUTO CAPE TOP CO., 2334 Michigan-av.

AUTO TRUCK MECHANIC AND ASSEMblers. Harvey Motor Truck Co., Harvey, Ill. Take Kankakee Electric or L. C. R. R.

AXLE TURNERS—HIGHEST rate; new machinery; long U. S. government contract, freight cars. AMERICAN CAR & FOUNDRY CO., 2310 S. Paulina-st.

BAKER—EXPERT ON BREAD AND ROLLS; good wages. Lake Region Bakery, 411 Ash-st., Hammond, Ind. Phone 662.

BENCH HANDS.
External Grinder Hands.
Shaper Hands.
Universal Milling Machine Hands.
Tool Room Foremen.
Lathe Hands.
Rough Planer Hands.
Rough Boring Lathe Hands.
Rough Flotter Hands.
First Class Machinists.

Work on cannons for United States.
Ordnance Dept.,
AMERICAN BRIDGE CO.,
Gary, Indiana.

BOILERMAKERS
and helpers. Apply Supt.,
3906 S. Halsted.

BOX NAILERS—DURAND & KASPER CO., W. LAKE AND UNION-STS. APPLY MR. POPP, SUPT.

BUTCHERS—2; STEADY WORK; GOOD wages. 3908 Elston-av. Ph. Evanston 3103 R.

BUTCHER—FIRST CLASS; GOOD PAY; steady position. Apply Chicago Market Co., 4613-15 Irving Park-blvd.

BUTCHER—AT ONCE; STEADY POSITION. Apply FREEMAN BROS., 2701 Lincoln-av.

BUTCHER—STEADY POSITION; GOOD PAY. Apply 3739 Grand-av.

CANDY MAKER.

Cream man; excellent opportunity for anybody interested in high class retail work; modern factory; pleasant surroundings. Apply SPOERER'S, 305 N. Wells.

CANDY MAKER—AT ONCE; SALARY TO start $25; steady position; exp. in hard goods preferred. Curpias Candy Co., 3222 N. Halsted-st.

CARPENTERS—500, TO WORK AT CAMP Laurence, Great Lakes, Ill. English Bros., P. O. Box G, North Chicago, Ill.

CELLISTS AND VIOLINISTS—1526 KINball Hall, Wabash 8538.

CHAUFFEUR—MUST BE OVER 45 OR NEUtral nationality; employment in Chicago during autumn and southern Florida in winter, leaving family, if any, at home; good position for experienced, reliable man. Address L F 550, Tribune.

CHAUFFEUR—WHITE, THOROUGHLY COMpetent driver, for home on North Shore; experienced in washing car; must be willing to do other work around house; must be exempt from draft; give references and state wages. Address L E 522, Tribune.

CLEVELAND AUTOMATIC Operator and Set-Up Man for essential industry. Address L E 155, Tribune.

COAT MAKERS, FINISHERS, CUTTERS, on ladies' tailoring. 75 E. 43d-st.

COFFEE ROASTER.
DURAND & KASPER CO.,
W. Lake and Union-sts.
Apply Mr. Popp, Supt.

Compositor or Pressman

Who can make investment of from $1,000 to $5,000, to become a partner in printing business; present partner, not a practical printer, wishes to retire; full particulars on request. Address L E 83, Tribune.

COMPOSITORS—TWO, FIRST CLASS; ONE first class stock man and paper cutter. Union. Address Cullom & Ghertner Co., Nashville, Tenn.

COREMAKER—EXP. IRON OR STEEL; CONdition the best. R. 19, 154 W. Randolph.

CUTTER—NO EXP. NECESSARY; SALARY $18. Keefer Button Co., 1112 E. 63d-st.

CYLINDER PRESSMEN—WE HAVE STEADY positions for pressmen with experience on high grade work; best wages plus bonus; nonunion. Apply Employment Dept., R. R. Donnelley & Sons Co., 731 Plymouth-ct.

CYLINDER PRESSMEN—TO LEARN TO operate web press; steady position; highest wages; nonunion; must have had experience on best grade of cylinder work. Apply at once. R. R. DONNELLEY & SONS CO., 731 Plymouth-ct.

DIEMAKERS.

On small, accurate Blanking and Forming Dies.

LATHE HANDS.

FIRST CLASS MEN ONLY.

GOVERNMENT WORK.

APPLY
EMPLOYMENT DEPT.,
THE SENG CO.,
1452 Dayton-st.

DIE, TOOL AND GAUGE makers. First class.
Reliance Die & Stamping Co.,
501 N. La Salle-st.

DIE AND TOOL MAKERS—ON ESSENTIAL aeroplane work; 1st class men only need apply; good pay. MR. GADE, 1455 W. Concress-st.

DRAFTSMEN—

Electrical designs on generating and substation layouts; permanent positions in essential industry.
EMPLOYMENT BUREAU,
COMMONWEALTH EDISON COMPANY.
72 W. Adams-st.

DRAFTSMAN.

Mechanical, for designing and layout work on small machine parts. Also tracer and detailer; permanent position with opportunity for advancement.
MORREUM CO., 24 W. Austin-av.

DRAFTSMEN.

Designers, detailers, and tracers on structural steel and reinforced concrete for industrial buildings. Essential war work. Call 855 McCormick Bldg.

DRAFTSMAN—WHO HAS HAD WORK ON small electrical parts or automotive work. Fanstiel Products Company, Inc., North Chicago, Ill.

DRAFTSMAN—TO MAKE DRAWINGS OF electrical circuits and construction plans. Address M 562, Tribune.

DRAFTSMAN—FOR TOOL DESIGNING dept. United States Ball Bearing Mfg. Co., 4535 Palmer-st.

DYER AND SPOTTER.

Must be high grade man, capable of taking charge; exempt from draft; steady and reliable, for work in western city; good salary; write immediately. Myers Cleaning & Dyeing Co., Salt Lake City.

WANTED—MALE HELP.

Professions and Trades.

ELECTRICIAN HELPER.

MUST BE EXPERIENCED IN CONDUIT WORK.

BUTLER BROS.,
RANDOLPH-ST. BRIDGE.

ELECTRICAL ENGINEER APPRENTICE.

Men over 21 years of age are offered positions in an ESSENTIAL INDUSTRY with excellent opportunity to advance in electrical engineering and station operation.
Employment Bureau,
COMMONWEALTH EDISON COMPANY.
72 W. Adams-st.

ELECTRICIANS AND ELECTRICAL STUdents—Can obtain well paying employment for their odd hours with the Burgess Engineering Co., 747 E. 42d-st. all Mon. a. m.

ELECTRICIANS—EXPERIENCED, FOR OLD house wiring. M. O. K. Electric Co., 407 E. 15th-st., Kansas City, Mo.

ELECTRIC ELEVATOR MAINTENANCE Man—For night; state refs. and salary expected. Address L F 589, Tribune.

ENGINEER—DOWNTOWN PLANT; 8 HOUR watch; steady; give age and references. Address L 438, Tribune.

ENGINEER—NIGHT, FOR LOOP OFFICE bldg.; state experience and salary expected. Address L F 588, Tribune.

ESTIMATOR
IN
ENGINEERING DEPARTM'T
OF
ELECTRICAL MANUFACTURER.

The right man can find a splendid opportunity with rapidly growing and well established concern; must have equivalent of high school technical education.

PRODUCT OF ESSENTIAL NATURE.

MOSTLY GOVERNMENT WORK.

If you want an interview, write fully, stating age, education, experience since leaving school, position of draft, and anticipated salary. Address L E 156, Tribune.

EXPERIENCED PRESSERS

FOR WOMEN'S GARMENTS.

HIGHEST SALARIES.

STEADY EMPLOYMENT.

PHILIPSBORN,
900 W. VAN BUREN-ST.

EXPERIENCED CARD WRITER AND ADVERTISING MAN FOR GENERAL DEPARTMENT STORE. APPLY BY LETTER, STATING AGE, EXPERIENCE, AND SALARY REQUIRED.
GRAND LEADER DEPARTMENT STORE,
RICHMOND, IND.

EXPERIENCED PUNCH AND DRILL PRESS OPERATORS, BENCH HANDS, AND ONE MACHINIST, TO WORK ON GOVERNMENT ORDERS. APPLY 445 WEST ERIE-ST.

EXTRACT MAKER,

Food product concern wants experienced extract manufacturer, good steady position to right party; state age, experience and salary expected. Address L F 556, Tribune.

FEEDERS — GORDON; STEADY WORK; good pay.
BLAKELY PRINTING CO.,
418 S. Market-st.

FINISHER AND FURNITURE REPAIR MAN —Steady work. Address N 515, Tribune.

FIREMAN—WITH WATER tender's license; 4 p. m. to 12 m. shift. American Can Co., 1834 Clybourn-av., Clay-st. entrance.

FIREMAN.

224 S. Market-st.
Apply Engineer.

FIREMAN—COLORED; EXERIENCED ON Murphy stokers; $100 per month, 8 hours per day. Congress Hotel, Congress and Michigan. Apply chief engineer.

GORDON FEEDERS—APPLY HAND, McNALLY & CO., 536 S. Clark, 2d floor.

GORDON PRESSMAN—SIMON LEVY, 1149 Milwaukee-av., rear building.

GRINDERS, LANDIS OPERATORS—American Car and Foundry Co., 2503 S. Wood-st.

HAMMERMEN—BRADLEY EXPERIENCE; war work.
AMERICAN CAR AND FOUNDRY CO.,
2503 S. Wood-st. Employment Dept.

HAMMOND, IND.

WANTED

TOOLMAKERS,
GENERAL MACHINISTS,
MACHINE OPERATORS

ON WAR WORK.

APPLY

EMPLOYMENT DEPT.,
STANDARD STEEL CAR CO.,
ORDNANCE DEPT.,
HAMMOND, IND.,

OR

FEDERAL STATE EMPLOYMENT OFFICES,
116 N. Dearborn-st.,
1437 East 63d-st.,
CHICAGO, ILL.
9004 Commercial-av.,
SO. CHICAGO, ILL.

HAND AND AUTOMATIC SCREW MACHINE Operators—Kelsey Switchboard & Supply Co., 1066 W. Adams-st.

HAND SCREW MACHINE OPERATOR—IN downtown shop; must have some experience. 220 Plymouth-pl., 5th floor.

INSPECTORS—BOILER, ELEVATOR, AND factory, by an insurance company, to travel from Chicago, St. Louis, and Des Moines, Ia.; steady position; good pay to experienced men; state age and experience. Address L 410, Tribune.

WANTED—MALE HELP.

Professions and Trades.

INSPECTORS—SMALL MACHINE PARTS, able to read micrometers and blue prints. American Car and Foundry Co., 2503 S. Wood-st., Employment Dept.

LATHE HAND—FOR EXPERIENCED; GOOD position and wages. Apply Monday morning. Pullman Car Works, 110th and Cottage Grove.

LATHE HANDS.
Engine experienced.
APPLY THE STANDARD STEEL CASTINGS CO.,
5989 W. 66th-st.

LATHE HAND.

Experienced on die work; good wages. 2428 W. 16th-st.

LATHE MEN—FIRST CLASS; GOOD WAGES. National Railway Devices Co., 224 N. Desplaines-st.

LATHE HAND—SMALL SHOP. ADDRESS M 531, Tribune.

LEATHER WORKER—GOOD ALL AROUND man on leather traveling bags, to shape and pin; to a good man we can give steady work with good wages; in replying please state past experience or no attention paid. Address L J 140, Tribune.

LINOTYPE OPERATOR—FOR MODEL 14, and one for model 5; salary depending on ability. The Champaign Daily News, Champaign, Ill.

MACHINE REPAIRMAN.

A good man required for adjusting and repairing light machines operated by young women. Excellent opportunity for right man.
Illinois Min. Lamp Div.,
2243 W. Harrison.

MACHINISTS,
TOOLMAKERS,
A1 ASSEMBLERS.

Lathe Hands, Milling Planer, Shaper, Boring, Bullard Oper., Mach. Repair, Millwrights, Bearing Scrap., Inspect. Work is on 4 naval guns, 8 shells, gas and oil engs., lathes, and autos. If on govt. contr., stay there. O. L. MAGERKURTH, 233 W. Van Buren-st.

MACHINIST,

experienced, for loop bldg. CHAS. A. STEVENS & BROS., State-st., north of Madison.

MACHINIST.

High Grade Man.
DIETZGEN CO.,
Fulerton and Sheffield.

MACHINIST—CAPABLE MECHANIC, experienced on floor or bench work, who wishes to do his part to back up the boys over there, will be offered a steady position with long established firm; advancement depends on the man; state age, experience, and reference. Address M Q 227, Tribune.

MACHINIST.

One who has had experience in building elevator machinery. Call Altizer Elevator Co., 609 S. La Salle.

MACHINE HANDS,

Experienced on woodworking machine; also one capable of running a Linderman machine. James C. Curtis & Co., 1222 W. Van Buren-st.

MACHINE MAN—ON SASH MORTISE, TENoning, also bench man, divided light sash; steady warehouse work. CHICAGO MILLWORK SUPPLY CO., 1404 W. 37th-st.

MACHINE MAN—ON SASH MORTISE, TENoning, also bench man, divided light sash; steady warehouse work. CHICAGO MILLWORK SUPPLY CO., 1404 W. 37th-st.

MACHINE HAND

for tenoner detail work; sash and doors. 1711 Fullerton-av.

MACHINISTS—EXPER. LATHE HANDS. Call Austin 8753. Employment department.

MALE ATTENDANT—FOR SUBURBAN SANitarium, experience in mental cases. Apply Kenilworth Sanitarium, Kenilworth, Ill.

MAN—FOR ESTIMATING AND DESIGNING tanks, stacks, and plate work; man with tank or structural drafting experience, technical education, draft exempt. Call for interview, Wm. Graver Tank Works, East Chicago, Ind.

MAN—TO DISTRIBUTE AND SET TYPE, able to set up small jobs; steady work; private plant. Address L E 261, Tribune.

MECHANICAL ENGINEER.

Man who has had several years' experience on mechanical layout and plant maintenance.

Call at employment office or write, giving age and particulars of experience.

WESTERN ELECTRIC CO., INC.,
48th-av. and 24th-st.

MECHANICS,

With tools to work on automobile springs; permanent employment. Triple Action Spring Co., 55-67 E. 28th-st.

MECHANICAL DRAFTSMAN
Address L E 454, Tribune.

MECHANICAL DRAFTSMAN — FOR punches, shears, and plate rolls. Address L E 301, Tribune.

MEN TO WORK IN CANDY FACTORY; GOOD WAGES; STEADY WORK; NO EXPERIENCE NECESSARY. APPLY E. J. BRACH & SONS, 311 E. ILLINOIS-ST.

MEN—WITH COMPOSING ROOM EXPERIence, who want to learn to operate linotype machines; draft exempt. Apply at once. Employment Dept., R. R. DONNELLEY & SONS CO., 731 Plymouth-ct.

MEN—YOUNG, FROM 18 TO 20 YEARS OF age, for block choppers in cutting room of shoe factory. Apply Monday, 541 W. Adams. The Florsheim Shoe Co.

Men—Steady, Industrious,

For general factory work. GOES LITHOGRAPHING CO., 42 W. 61st-st.

MILLWRIGHTS WANTED.

Apply 1400 W. 46th-st.

MOULDER—AN EXPERIENCED MAN WHO can do floor or bench work and has worked on gluing up sash and is willing to do his bit will be offered permanent position with large corporation; good future for right man; give age, experience, and reference. Address M O 326, Tribune.

MOLDERS—LOCOMOTIVE CYLINDERS AND other railroad work. Berry Foundry, St. Joseph, Mo.

MOLDER—EXP. GRAY IRON, BEST COND. $. R. 19, 154 W. Randolph, 9 to 11, 2 to 4:30.

MONOTYPE KEYBOARD OPERATORS — Good wages. Apply at once. Employment Dept., R. R. DONNELLEY & SONS CO., 731 Plymouth-ct.

OPERATORS—LINOTYPE; 2 IN AN ESSENtial book and job; night shift; open shop; wages 90 to 70c per hour, plus 10 per cent bonus of salary, payable annually; give experience, stating whether union or nonunion, first letter. Address K 694, Tribune.

OPERATORS—PUNCH PRESS. CLEMENTS MFG. CO., 609 Fulton-st.

PAINTERS—EXPERIENCED, ON BRIDGE work. C. M. W. Railway. Call 1120 Otis Bldg., 10 S. La Salle-st.

PAINTERS AND PAPERHANGERS—AT 1309 North Shore-av.

PAINTERS — APPLY RICKERTON, 1520 Michigan-av., rear.

PAINTERS—UNION. J. F. SULLIVAN, 4511 Indiana-av.

PAPER MACHE WORKERS.
Apply 2606 W. Chicago-av.

PAPER CUTTER—EXPERIENCED ON folding machine and to take care of stock; steady work; union shop. Address L J 142, Tribune.

PIANO TUNER — WAREROOM EXPERIence; steady position and good salary. F. A. STARCK PIANO CO., 210 S. Wabash-av.

PLUMBERS AND STEAMFITTERS — NONunion; good jobs for good men. Address D C 19, Tribune.

PRESSMEN — CYLINDER.

Good on color work and halftones. Steady positions; 48 hour shop; nonunion. Address L B 224, Tribune.

PRINTER—STONE MAN; MUST KNOW margins on good grade of work; should be fast, but above all, accurate; married man who wants a real job; enough overtime to buy Liberty bonds.
D. F. KELLER & CO., 621 Plymouth-ct.

PRINTERS — EXPERIENCED MONOTYPE correctors. Apply at once. R. R. Donnelley & Sons Co., 731 Plymouth-ct.

PRINTERS—UNION. TWO. APPLY 831½ Drexel-av.

ROTARY PRESS HELPERS — WE HAVE good opportunities for men who are exempt from military service and who have had experience around printing presses to start at reasonable wages and learn the trade; nonunion. Plant at 21st-st. and Calumet-av. Apply 2 p. m. Employment Dept., R. R. DONNELLEY & SONS CO., 731 Plymouth-ct.

SHOEMAKERS — GOODYEAR STITCHER; must be experienced on men's fine shoes. The Florsheim Shoe Co., 541 W. Adams.

WANTED—MALE HELP.

Professions and Trades.

NORTHWESTERN
ORDNANCE COMPANY,
MADISON, WIS.

MEN WANTED.

WRITE US AT ONCE
OR
COME AND SEE US.

We want experienced engine lathe hands, planer hands, Ingersoll milling machine hands, and a few horizontal boring machine hands to help us build

HEAVY FIELD GUNS
FOR
UNCLE SAM.

This shop is operated in conjunction with one of the most progressive machinery building concerns in the country, with equipment and facilities second to none.

Write at once to

NORTHWESTERN
ORDNANCE COMPANY,
MADISON, WIS.

SASH AND DOOR WAREhouse workers, steady; good pay; tackers, K. D. men, sanders, truckers, packers, machine and bench men. CHICAGO MILLWORK SUPPLY CO., 1404 W. 37th-st.

SETTER—AUTOMATIC SCREW MACHINE. First class; Chicago location; Class A war work. Address L J 83, Tribune.

SEVERAL CUTTERS AND fitters to mark clothing on sales floor for alteration dept.; permanent work. Apply 8-10 a. m., Supt.'s office, 8th floor.
THE HUB.
HENRY C. LYTTON & SONS.

SHEET METAL WORKERS.
Union. Apply Hales Elevator, 140th and Halsted-sts., Riverdale.

SOLDERERS—ALSO

sheet metal workers experienced on galvanized iron; seamless work; steady employment for first class men. OXWELD ACETYLENE CO., 3626 Jasper-pl. Ashland-av. car to 37th-st., walk 2 blocks east.

STOVE POLISHER.

Apply John M. Smythe Co.,
703 W. Madison-st.

STRUCTURAL IRON WORKers. Union. Apply Hales Elevator, 140th and Halsted-sts., Riverdale.

TAILOR—EXPERIENCED, BY DAYTON, Ohio, man; wages $30 or more, steady work all year round. Address 511 E. 5th-st., Dayton, O.

TACKERS—FOR STOCK glazed sash; some cutting; also K. D. sash man, put up and sand; good pay; inside shop work. CHICAGO MILLWORK SUPPLY CO., 1404 W. 37th-st.

TESTING ENGINEERS—

For testing work on electrical apparatus in stations and substations. Men wanted with engineering training or who have had considerable experience in operating or station construction work. Good starting salary and opportunities for advancement in an essential industry.

COMMONWEALTH EDISON COMPANY.
72 W. Adams-st.

TIRE FINISHERS.
Experienced.
Piece work.
EHMAN TIRE CO.,
La Salle and 27th.

WANTED—MALE HELP.

Professions and Trades.

TOOL AND GAUGE MAKERS FOREMEN. TOOL DESIGNERS, MACHINISTS, MILLERS, EXPERIENCED BENCH HANDS AND MACHINE OPERATORS.

100% munitions and essentials. Working and living conditions A1; steady employment; highest market wages. Apply

WAGNER ELECTRIC MFG. CO.,
2maa S. MICHIGAN-AV., CHICAGO.
OR WRITE FACTORY, ST. LOUIS, MO.

TOOL DESIGNERS.

On blanking and forming dies for small interchangeable parts, with a growing company in southern Ohio, doing essential work. Also machine designers wanted.
PRODUCTION TOOL & ENGINEERING CO.,
507 W. Jackson-blvd.

TOOLMAKERS AND GENERAL MACHINists—Not now employed in direct government work, can obtain good jobs under favorable working conditions in Chicago. State qualifications fully in first letter. Address L E 180, Tribune.

TOOL DESIGNER

on jig and fixture work; steady position. Apply STROMBERG MOTOR DEVICES CO., 64 E. 25th-st.

TOOLMAKER—ON DIES to operate vertical milling machine with Vernier attachment. Production Tool and Engineering Co., 507 Jackson-blvd.

TOOL AND DIE MAKERS—ALSO LATHE hand. Superior Tool and Die Works, 313 S. Clinton-st.

TOOLMAKERS AND LATHE HANDS—AMERican Car and Foundry Co., 2503 S. Wood-st., Employment Dept.

TOOLMAKER—EXP. MAN, STEADY WORK. R. 19, 154 W. Randolph, 9 to 11, 2 to 4:30.

TRIMMER—MEN'S CLOTHING. SPECIAL order, wholesale. A. COHEN & CO., 320 S. Market-st.

U. S. EMPLOYMENT SERVICE
NEEDS
CARPENTERS
AND
1,500 LABORERS
AT
CAMP KNOX,
NEAR LOUISVILLE, KY.
TRANSPORTATION PAID.
APPLY
FEDERAL STATE EMPLOYMENT OFFICE,
611 S. STATE-ST.

WAITER — $16 WEEK; STEADY WORK. Sheridan Lunch, 224 Church, Evanston.

WANTED — TESTERS FOR four wheel drive government trucks. Apply to KISSEL MOTOR CAR CO., Hartford, Wisconsin.

WE WANT ELECTRICIANS FAMILIAR with Bijur system, mechanics, A1 all around workmen, fender and radiator repair men; steady work; good pay. Apply 2328 Indiana-av. Ask for Mr. Butler.

2—FOREMEN—2

One to take charge of machine shop, the other for the finishing dept. By a small but constantly growing brass mfg. company, conveniently located, 45 min. ride from Chicago. Applicants must be thoroughly competent in their respective line, energetic capable of handling help advantageously, and to whom the opportunity of connecting with a live and appreciative concern means something; wages to start, $40 per week, but future compensation unlimited, depending entirely on their own achievements. Apply by letter only, giving full particulars, incl. telephone, addressing Mr. Werner, care Hotel Virginia, Chicago, after which interview will be arranged.

25 CARPENTERS—AT THE General Chemical plant, 123d and Calumet river.
THE AUSTIN CO.

2D COOK—WHITE. CALIFORNIA CAFETERIA, 23 S. Wabash-av.

1ST CLASS ALL ROUND ELECTRICIANS,

Experienced in wiring 3 phase, 60 cycle motors; some D. C. experience; also man with winding experience; good pay; 8 hr. day; government work. McCord & Co., 647 W. 120th.

Pharmacists.

DRUG CLERK—2 OR 3 YRS.' EXPERIENCE, or assistant. JOHNSON, 1958 W. Chicago.

Farm and Garden Help.

MAN—MARRIED, WITH FAMILY, TO TAKE chg. of farm, 160 acres, 2 mi. from Lake Forest; salary or work on shares; must have good references. Ph. South Chicago 1039 or call M. P. BYRNE, 7333 South Shore-dr.

MAN—SINGLE, EXPERIENCED, TO WORK on large poultry farm almost in Chicago. State experience, ref., and salary expected. Address M 448, Tribune.

Salesmen, Solicitors, Etc.

MALE SALESMEN—A $2,000,000 BUSINESS TRAINING CORPORATION WANTS HIGH CLASS OUTSIDE MEN TO CLOSE LEADS. ONLY MEN OF SUPERIOR QUALIFICATIONS NEED APPLY. SALARY AND COMMISSION OF NOT LESS THAN $50 A WEEK. ADDRESS L E 472, TRIBUNE.

MAN—WHO IS USED TO CALLING ON wholesale grocers, $9 $18 week. Also men to carry as side line; Progressive League, Lincoln Park Sub Station, Chicago.

MEN—SEVERAL, TO TAKE ORDERS ON new selling managing club. Can easily earn $5 to $8 per day. Experience unnecessary; it will pay you to investigate. Call 844 Unity Bldg.

REPRESENTATIVE — BY PHILADELPHIA manufacturer, household specialties; big sellers. Address M 163, Tribune.

SALESMEN.

Large food products concern, doing business direct with consumer, has openings for 2 men in their advanced sales force; preferably between ages of 30 to 50; must be capable and energetic; remunerations satisfactorily arranged. Call 1337 Washington-blvd. Between 4-6:30 p. m. Ask for Mr. Gilmore.

SALESMEN — WIDE AWAKE, CAPABLE men, with or without sales experience, to travel for large, well established firm. Boost required; good pay; permanent position to right party. Call a. e. cor. Congress and Wabash, top floor. See Mr. Edwards.

SALESMAN—A LARGE EASTERN MANUfacturer of automobile accessories requires the services of several aggressive men to call on dealers and garages. Liberal straight commission with drawing account. Address J 218, Tribune.

SALESMEN—A NEW PROPOSITION FOR two real live wire salesmen with A1 reference; good for $75 a week. Call Monday 9 to 10 a. m. Monday, Tuesday, and Wednesday at 1122 Transportation Bldg., 608 S. Dearborn-st.

SALESMEN—TO TRAVEL WITH MANAger; experience unnecessary; specific training given; opportunity for advancement; average daily earnings $4 to $10. Apply MR. MOLLESON, Fargo House, cor. Wells-st. and Randolph-st.

SALESWOMAN—MILLINERY; MUST HAVE traveling experience with trimmed and untrimmed hats; good opportunity for the right man with a manufacturing concern; state particulars where employed; will be strictly confidential. Address Y M 341, Tribune.

SOLICITORS—3 LIVE, HUSTLING, WHO really want work, for city and Indiana; $70 to $100 per week for aggressive men, with tact and fifth commission only. A. J. MORGAN, 1060 Old Colony Bldg.

SALESMEN—THREE.

Essential product recommended by city and federal authorities; commission $50 to $200 per order. 625

WANTED—MALE HELP.
Miscellaneous.

BUTLER BROTHERS.

MEN

YOUNG AND OLD.

If you are looking for steady employment where rapid advancement is assured, we can give you work in our merchandise stock room, packing dept., shipping and warehouse division, depending upon your particular experience, although experience is not necessary.

We want applicants who wish to make permanent connections.

BUTLER BROTHERS,
Randolph-st Bridge.

Convenient to all elevated lines; one block from Northwestern Depot.

Employment office open all day.

ALBERT PICK & CO.

WANT MEN FOR STEADY EMPLOYMENT AT GOOD WAGES AND SPLENDID WORKING CONDITIONS.

TRUCKERS,
STOCKKEEPERS,
WAGON BOYS,
CARPENTERS.

COMPETENT PEOPLE WHO ARE WILLING TO STICK TO THEIR JOB WILL FIND EXCELLENT EMPLOYMENT HERE.

APPLY AT 1200 W. 35TH-ST. ASK FOR MR. GORTNER.

PACKERS

OVER 45 YEARS.

Active men to learn to pack merchandise.

STEADY WORK.

Employment office open all day.

BUTLER BROTHERS,
Randolph-st. Bridge.

DOOR AND OPENING ROOM MEN.

MEN UP TO 50 YEARS.
HAVING OR EXPECTING TO RECEIVE DEFERRED CLASSIFICIATIONS.

EXCELLENT OPPORTUNITIES.
GOOD HOURS AND WORKING CONDITIONS.

IMMEDIATE EMPLOYMENT.

MARSHALL FIELD & CO. (WHOLESALE).
219 W. ADAMS-ST.

WANTED—MALE HELP.
Miscellaneous.

ARE YOU EARNING ENOUGH MONEY? WOULD YOU CARE TO EARN MORE?

If you are now employed or are attending school and feel that you would like to add $8 or $10 a week to your earnings for a few hours' work each afternoon or evening answer this ad. If you can come to us between the hours of 2 to 5 p. m. we can use you up to 8:30 p. m., on the average, and some evenings later, for the following work: If you are a fair writer, to copy billing, or, if you are physically strong, to truck merchandise. Apply Supt. of Delivery, Shipping Room. THE FAIR.

MEN
AND
YOUNG MEN.

To work in our Merchandise Divisions, Packing, Shipping, and Receiving Rooms.

CHECKERS,
PACKERS,
ORDER FILLERS,
TRUCKERS.

MONTGOMERY WARD & CO.
618 W. CHICAGO-AV.

ASSEMBLY MAN.

Large Mail Order House Needs

A1 man to take Charge of Dept.

Splendid salary to able man.

Permanent Position.

Good Future.

Address L J 209, Tribune.

MEN. MEN.
18 to 30 years of age.
LABORERS,
TRUCKERS,
PACKERS.
No experience required.
SEARS, ROEBUCK & CO.,
Homan-av. & Arthington-st.

SEVERAL STRONG MEN for receiving room work; will give steady work and pay good salary to a few experienced men. Apply 8-10 a. m., Supt.'s office, 8th floor.
THE HUB.
HENRY C. LYTTON & SONS.

THIS KIND OF MAN.

One who has no reason for changing from his present occupation other than ambition to get in a business where he can reach the top. For such a man we have a permanent position in an established business. If you are now making over $25 and under $75 a week, phone E. M. LAW, Harrison 3854, after 10 a. m.

MEN—ORDER PICKERS AND shippers. Apply shipping superintendent.
Franklin MacVeagh & Co.,
Lake and Market-sts.

MEN AND BOYS—SUBJECT TO DEFERRED classification in the draft for filling and wrapping orders in stockroom; will pay good wages to those who can do the work. Can use men over the draft age if in physical condition. Hours 8 to 5 week days, noon Saturdays.
Apply third floor, 424 Federal-st. American Railway Express Co.

MEN — YOUNG, OVER 16, TO PACK EXpress and parcel post shipments; steady positions and chance for advancement. J. L. TAYLOR & CO., 535 S. Franklin.

MEN—2 TO INSPECT AND VERIFY INstallations of gas lights; straight salary. Apply 3d floor, 629 Washington-blvd. WELSBACH CO.

TEAMSTER—PERMANENT POSITION FOR first class man; nonunion; apply at once. R. R. DONNELLEY & SONS CO., 731 Plymouth-ct.

MAN—STRONG, FOR SHIPPING, RECEIVing and packing. Steady position; good pay. No experience necessary. CURTIS CANDY CO., 1200 N. Halsted-st.

CROCKERY PACKER.
APPLY JOHN M. SMYTH CO.
703 W. MADISON.

MAN — ACTIVE, OVER 30, TO TAKE charge of stock room; state age, experience, references and salary expected. Address L D 207, Tribune.

MAN AND WIFE—EXPERIENCED, TRUSTworthy married couple; with city references for private family. Superior 60.

FURNITURE MOVERS AND HELPERS. Call 5:30 p. m., at 2535 Washington-blvd. BLAKESLEE'S.

MAN—SINGLE, FOR GENERAL WORK IN house, garden, and garage. Address L E 352, Tribune.

SASH AND DOOR WAREHOUSE TRUCKERS and packers. CHICAGO MILLWORK SUPPLY CO., 1464 W. 37th-st.

PACKERS AND STOCK CLERKS—UNITED States Rubber Co., 318 W. Madison-st.

MAN—ITALIAN, DRAFT EXEMPT, AGE 21, medium heavy work. R. 19, 154 W. Randolph-st.

MAN OR STRONG BOY—AS PACKER, PH. Calumet 4300. LAIRD & LEE, Publishers.

WANTED—MALE HELP.
Miscellaneous.

MEN
YOUNG AND OLD.

PACKERS,
TRUCKERS,
ORDER FILLERS,
STOCKMEN.

Experience is not necessary.

Employment Office Open All Day.

We can place several elderly men in our various merchandise stockrooms. This work is light and pleasant.

BUTLER BROTHERS,
Randolph-st. Bridge.

Help Wanted with Investment.

MAN—TO TAKE COMPLETE CHARGE NEW company forming manufacture wartime necessity; must be able to invest $1,000. Address M 322, Tribune.

Employment Agencies.

WE NEED
700 MEN MONDAY.

We have been called upon by some of the best concerns in the country to fill an unusual number of positions—positions paying good starting salaries and offering very good futures.

The least you can do is to come in and talk it over. We charge no fee of any kind unless you are placed.

LISTING BELOW A FEW OF THE OPENINGS.

OFFICE MAN, dry goods expr	$225
BOOKKEEPER, out of town	175
TRAFFIC MAN	165
BKPR. AND STENO.	120
BKPR. West Side	115
OFFICE CORRESPONDENT, East	125
BKPR. Loop	150
COLLECTION CORRESPONDENT	115
COST CLERK, mfg. line	110
RETURN GOODS CLERK	100
SHIPPING CLERK, woolen mill	110
RECEIVING CLERK, auto access	90-110
CLERKS, No. Side	85- 90
GEN. OFFICE MAN, mach. line	110
PRIVATE SECRETARY	110-125
CLERK, pur. dept.	75- 85
JUNIOR OFFICE CLERKS (50)	50- 65
OFFICE & ERRAND BOYS (50)	35- 55
MECHANICAL DFTSMEN, (10)	80-200
ELECTRICAL ENGINEER	200
STATIONARY ENGR. bd., rm., and	100
PRODUCTION ENGINEER	275
CHEMICAL ENGINEER	150
CHEMISTS (5)	100-150
PRODUCTION MEN (5)	150-250
ALKALOID CHEMIST	200-400
SALESMAN, some ins. expr	100-125
SALESMEN (2), expr	100
SEVERAL HIGH GRADE SALESMEN	300
SALESMEN, local, tire expr	125-200
ADV. MGR.	200

DO YOUR BIT.
DO ESSENTIAL WORK.
BUY LIBERTY BONDS.

Let one of our placement managers make a free analysis of your qualifications and fit you in the right place, where UNCLE SAM gets the benefit of the maximum production and you the benefit of your maximum earning power.

Don't fail to see us Monday.

NO CHARGE UNLESS YOU ACCEPT POSITION. ALL POSITIONS GUARANTEED.

CONSOLIDATED AGENCIES

"A SERVICE THAT CAN'T BE BEAT." CALL AND BE CONVINCED.
MAJESTIC 8412.
500 Westminster Bldg.,
110 S. Dearborn-st.

SALESMEN—
SALES POSITIONS OPEN FOR MEMBERS.
Nat'l. Salesmen's Tr. Assn.,
440 Monadnock Bldg.
EXPERIENCED
Hardware
Canvas Belting
Groceries
Machinery
INEXPERIENCED
Groceries
Dry Goods
Food Products
Drugs
Office Supplies
For full particulars call
440 Monadnock Bldg.

YOUR POSITION GUARANTEED STEADY.
MANY GOOD OPENINGS.

Chefs	$25-$30
S. O. cook	$75
Learn cooking	$15-$17
House'men	$50
Bellboys	$40
Orderlies	$40
Lunch men	$18-$20
Col. auto washers	$25
Auto washers	$28
Office men	$18-$25
Timekeeps	$100-$125
Shipping clerk	$25

Country engr. $75.
R. R. Factory engr. $140
Firemen, 8 hrs. 50c
R. R. Firemen $75
Millwrights 75c
Oilers $90
Plat janitors $65-$100
Watchman $80-$90
Handy men $22-$25
Electricians $5.50
Elect. helpers, 250-40c
Carpenters 60c-70c
Lathe, bench, floor, vise, screw and all around machinists, drill and punch press hands.

AT ANY OF OUR OFFICES.
LA SALLE AGENCY, 160 N. LA SALLE-ST.
WASHINGTON EMPLOYMENT AGENCY,
175 W. WASHINGTON-ST. 175
MORRELL AGENCY, 160 W. RANDOLPH-ST.

OPENINGS.
WE HAVE A NUMBER OF GOOD OPENINGS.
NO CHARGE UNLESS WE PLACE YOU.
LOUIS E. LARSON RELIABLE EMPLOYMENT AGCY.
MAJESTIC 8557.
706 UNION BANK BLDG.,
25 N. DEARBORN-ST.

HIGH GRADE MEN.
HIGH GRADE POSITIONS.

You can secure a high grade position through our service. We have immediate openings for:
Accountants, Bookkeepers, Correspondents, Cost Clerks, Ledger Men, Bank Bookkeepers, Stenos., Shipping Clerks, Junior Clerks, Boys—in fact, every sort of office position.
GLADER AGENCY,
Room 314 Woman's Temple Bldg.,
108 S. La Salle-st. Franklin 1914.

NEW OPENINGS—BOOKKEEPERS, CLERKS. $20-$35; Asst. Ship. Clk., $90-$100; Bkpr. and Clk. foll business, $100-$125.
ALSO
Stock, Packers, Shippers of all description.
NO REGISTRATION FEE.
COMMERCIAL AGENCY,
1126, 220 S. State-st. Harr. 2277-8.

REGISTER FREE.

Raft of good office positions open.

SANGER, 17 N. La Salle-st.

Tool Room Foreman, $3,000

Accountants	$2,600
Manufacturing foreman	$2,400
Numerous others.	

C. C. SHEPHERD SERVICE.
431 Bwy. Bch. 80 E. Jackson.

Y. M. C. A.
GOOD AND BETTER POSITIONS.
Executive, Sales, Technical, Clerical Men.
Suite 301, Central Dept., 19 S. La Salle-st.
Open daily; Wednesday evening, 5-8.

WE PLACE THE RIGHT MAN IN THE RIGHT PLACE.
BUSINESSMEN'S CLEARING HOUSE,
1408 Republic Bldg., 209 S. State-st.

HIGH GRADE MEN FOR HIGH GRADE POsitions. Call at once. Terms reasonable. Merchants' Cler. Exch., 903, 135 W. Wash.-st.

HIGH GRADE MEN WANTED.
C. G. TRUEBLOOD & CO.,
19 S. LA SALLE-ST., ROOM 815.

WANTED—MALE HELP.
Employment Agencies.

POSITIONS OPEN AT THE "A. R. B."

Advertising Manager, $2,500.
Credit Man, $1,800-$2,000.
Sales Correspondent, $1,600.
Commissary Buyer, Canada, $150.
Cost Clerk, $115-$130.
Asst. Superintendent, steel industry, $175.
7 Mechanical Draftsmen, $125-$150.
12 Stenographers and Typists, $18-$25.
Traffic Clerk, $25.
Freight Claim Investigator, $125-$135.
5 Bookkeepers, various, $25-$30.
15 Asst. Bookkeepers and Ledger Clerks, $16-$25.
6 Jr. Clerks, $13-$17.
Shipping Clerk, $25.
5 Stock and Assistant Shipping Clerks, $13-$23.
30 Office Boys, $9-$12.
REGISTRATION FREE.
American Railway Bureau,
(Chicago's Greatest Employment Bureau).
1131 Lumber Exch. Bldg., 11 S. La Salle-st. Randolph 1049.

INSIDE STEWARDS, $75-80-100; ASSIST. Manager, club, $100; 2d Cook, $125-110; Broilers, $80-100; Butchers, $100; Bread Baker, $22; Helpers, $20; Fry Cooks, $90; Clerks, $90. CHICAGO HOTEL AGENCY, 353 S. Dearborn.

Free Typewriter Employm't Bureau.
STENOGRAPHER—EXEMPT DRAFT. Essential work; loop desirable; $25. Oliver Typewriter Co., 167 N. Dearborn.

TRADE SCHOOLS.

BE AN
AIRPLANE ENGINEER.
6 to 8 weeks of theory and practical work in actual factory fits you to
HELP WIN THE WAR.
Our graduates make good in the service and in the factories they are earning big money. No previous experience necessary. Day and eve. classes. Write or call for special offer.
BUD MORRISS AIRPLANE SCHOOL,
3905 Lincoln-av. Lake View 4385.

BIG DEMAND FOR TRAINED MEN OVERhauling, repairing, driving, electric starters, etc. Day and evening classes. Tuition, $25 to $85. Time payments accepted. Positions secured for competent graduates. Write or call for free booklet. GREER COLLEGE OF MOTORING, 1515 Wabash-av. Phone Calumet 2057.

MEN—TO LEARN AVIATION, MOTOR MEchanics or airplane bldg.; day, even.; if desired qualify before call. best govt. dept. Call or write, MOLER AVIATION SCHOOL, 105 S. Wells-st.

LEARN BEST TRADES — ELECTRICITY, Plumbing, Bricklaying, Drafting, Motion Picture Operating. Day and Evening. Call or write Coyne Eng. School, 49 E. Illinois-st.

SPEND A DAY OR EVENING FREE WITH CHICAGO'S BEST AUTOMOBILE SCHOOL, 1214-16 W. Jackson-blvd., just w. of Racine.

MEN—LEARN BARBERING; DAY, EVE.; good pay. Inquire MOLER, 105 S. Wells.

WANTED—FEMALE HELP.
Stores and Offices.

ATTRACTIVE POSITIONS.

ESSENTIAL INDUSTRY.

EXCELLENT STARTING WAGE.

REGULAR AND FREQUENT INCREASES IN PAY.

CONVENIENT LOCATIONS.

COMFORTABLE QUARTERS

PERMANENT EMPLOYMENT.

NUMEROUS CHANCES FOR PROMOTION.

Young women, 16 years of age or over, apply now at Room 1, 111 N. Franklin-st., or to the telephone office nearest your home.

CHICAGO TELEPHONE COMPANY.

BOOKKEEPER—FOR SALES ledger work for West Side mfg. corporation, capable of handling trial balance and Burroughs statement machine. State salary wanted and references. Address L F 163, Tribune.

BOOKKEEPER—MUST BE EXPERIENCED. Goes Lithographing Co., 42 W. 61st-st. Wentworth 452.

BOOKKEEPER — EXPERIENCED, SOUTH Side plant, doing government work. Address L 209, Tribune.

CASHIER,

Young lady to act as Liberty loan receiving teller; splendid opportunity for advancement. Liberty Trust and Savings Bank, Kedzie-av. and 12th-st.

CASHIER

For first class cafe; must be experienced, neat appearing young lady; refs. Good salary. THE BALTIMORE, 18 Quincy-st.

CHARGE STAMPERS,
ENTRY CLERKS,
experienced young women,
for Shipping Section.
Apply Ninth Floor, Retail.
CARSON PIRIE SCOTT & CO.

CIGAR CASHIER.

Salary $40 a month. Bradley Hotel, Rush-st. and Grand-st.

CLERK—FOR THE ACTUARIAL DEPARTment of a life insurance company; one who has had experience in actuarial computations, handling reserves, and terminations; a good opportunity is offered to any one having these qualifications by a Million Dollar company in the northwest. Apply giving age, experience, and references, with salary expected.
NEW WORLD LIFE INSURANCE COMPANY,
Spokane, Wash.

CLERK—COST; YOUNG LADY FOR WEST Side mfg. co., with experience in cost work and on shop orders, mfg. records, etc.; should have a pleasing personality, American, quick and accurate at figures, and well grounded in shop methods; good opportunity with growing firm.
BENJAMIN ELECTRIC MFG. CO.,
Room 836, 25 S. La Salle-st.

CLERK—GENERAL OFFICE, GOOD AT FIGures; must have knowledge of bookkeeping. Good chance for advancement. 623 S. Wabash-av., 2d Floor.

CLERKS—GEN. OFFICE, EXP. IN REPLY state exp. and salary expected. Address L F 560, Tribune.

WANTED—FEMALE HELP.
Stores and Offices.

BUTLER BROTHERS.

GIRLS
17-22 YEARS

Filling Dry Goods Orders.

Congenial work.

Only girls employed in this dept.

Good starting salary.

Rapid advancement.

BUTLER BROTHERS,
Randolph-st. Bridge.

Convenient to all elevated lines. One block from Northwestern Depot.

Employment Office open all day.

COMPTOMETER OPERATOR

Must be well experienced and rapid; good pay. Omaha Packing Co., 2320 S. Halsted-st.

DICTAPHONE OPERATOR—PERMANENT position; must be neat, rapid and accurate; No. Side; convenient to Northwestern L. Apply at Rm. 1309 Edison Bldg.

DICTAPHONE OPERATOR—HIGH SCHOOL education; must turn out neat letters, well punctuated; permanent. 623 S. Wabash-av., 2d Floor.

DICTAPHONE OPERATOR—KNOWLEDGE of stenography. J. F. Smith Shoe Co., 671 N. Sangamon-st.

ELLIOTT-FISHER OPERATOR—FOR WORK in stock record department; West Side manufacturer; a good beginner might be considered who is anxious to develop herself in steady, permanent position; cross footing experience desirable, though not essential. Apply Benjamin Electrical Mfg. Co., Room 830, 29 S. La Salle-st.

FILING CLERKS.

North Side manufacturing company wants several ambitious, experienced girls in filing department; state experience, references, age, and salary expctd. Address L E 362, Tribune.

FILE AND OFFICE CLERK—WITH FAIR education, who can write well; sales office, pleasant surroundings; state age. Write G. E. ELLISON, H. W. JOHNS-MANVILLE CO., Michigan-av. and 18th-st.

FILE CLERK—ASSISTANT; GOOD POSItion; steady employment. Call or write, Thomas Cusack Co., 525 S. Loomis-st.

CLERKS—A FEW COMPETENT YOUNG LAdies for payroll and cost work, good hours and good opportunity for advancement. Daylight office and convenient location. Rogers & Hall Co., 124 Polk-st., near Dearborn station.

GENERAL OFFICE CLERKS,
TYPISTS.

High class, with good education; good salary; pleasant and congenial working conditions; quiet and cheerful surroundings; 8 hrs.' work, 8:30 a. m.-5 p. m.; closed on all holidays and 1 o'clock Saturday; excellent opportunities for advancement; handy to L and surface lines. MR. EDWARDS, 4046 S. Michigan

GIRLS
17-20 YEARS

Clerical positions with rapid advancement and good starting salaries.

BUTLER BROTHERS,
Randolph-st. Bridge.

GIRLS AND WOMEN—IN OUR GENERAL OFFICES. WE NEED INDEX CLERKS, FILE CLERKS, POSTING CLERKS, TRAFFIC DEPARTMENT CLERKS, LONGHAND ADDRESSERS, UNDERWOOD BILLERS, MAIL READERS, ETC.; GOOD WAGES; PERMANENT POSITIONS; PLEASANT WORKING CONDITIONS.
HOURS, 8 A. M. TO 4:30 P. M.; SATURDAYS 8 A. M. TO 1 P. M. APPLY FROM 1 TO 6 P. M. 127 N. DEARBORN-ST., ROOM 1514.

GIRLS—17-19 YEARS OLD, for inspectors and general office work; good salaries to begin. Apply 8-10 a. m., Supt.'s office, 8th floor.
THE HUB.
HENRY C. LYTTON & SONS.

GIRLS—EXPERIENCED FOR mailing dept. Steady positions.
STEVENS-DAVIS CO.,
638 Federal-st.

GIRLS—16
And over, for assisting on floor in trimmed hat department. Pleasant surroundings; good wages. Apply
D. B. FISK & CO.,
225 N. Wabash-av.

GIRL—PROTESTANT,

Age 17 to 20, for clerical work in auditing dept; experience not necessary, but one accurate in figuring preferred; starting salary $35 per month.
Y. M. C. A.,
Room 907, 19 S. La Salle-st.

GIRL

For clerical work, experienced; must be accurate at figures; good salary, with large firm located in manufacturing district, South Side; give age, salary expected, and phone number. Address L E 156, Tribune.

GIRLS — OVER 16; BEST WAGES; FOR OFder filling, folding, addressing, etc.; no experience necessary; good chance for advancement; pleasant work. McKINLEY MUSIC CO., 1507 E. 55th-st.

GIRL—GENERAL OFFICE, KNOWLEDGE OF bookkeeping and typewriting; $15 to start. Splendid chance for big advancement. American Cereal Coffee Co., 18 E. Kinzie-st., near State.

GIRLS, GENERAL OFFICE AND FILING, at $10 to $12 per week; experienced Americans preferred; splendid chance to advance. 2353 S. Dearborn-st., Room 314.

GIRL — EXPERIENCED, OFFICE; MUST have some knowledge of typewriting. Call between 9-9:30 a. m., 12-1 p. m. Hobe Buick Co., 241 W. Van Buren.

GIRL—EXPERIENCED, IN LAUNDRY OFfice; one who can figure lists and run addressograph. Apply at once. CHICAGO LAUNDRY CO., 4243 Cottage Grove-av.

GIRLS — 16 YEARS OF AGE; GRAMMAR school graduates, for positions in large accounting office; salary $10 per month; chance for advancement. Address L D 172, Tribune.

GIRLS—FOR VARIOUS OFFICE POSITIONS. Apply Monday before noon at our general office, 836 S. Michigan-av.
CRANE CO.

GIRL—AT ONCE, OF 15 OR 16 YEARS, TO learn office work; no experience necessary; must write plain, legible hand and be quick at figures. Address M 268, Tribune.

GIRLS—OFFICE, 187 CLASS BY CONSUMers Co. Apply to Mr. Baker, Room 659 Conway Bldg.

GIRL—FOR OFFICE WORK. APPLY 25 S. Market, 4th Floor, before 10 Monday morning.

GIRL—SODA DISPENSER; EXP.; $13 TO start. 163 W. Madison.

GIRL—JEWISH; GENERAL OFFICE WORK. 1046 W. Division-st.

WANTED—FEMALE HELP.
Stores and Offices.

BUTLER BROTHERS.

GIRLS
OVER 16 YEARS
and
WOMEN
UP TO 40 YEARS.

Whether you are experienced or inexperienced, we can place you in a position that is worth while, with a good salary to start; rapid advancement is assured those willing to learn. These positions are clerical or physical work in the clerical positions we need stenographers, typists, file, invoice, tally, billing, look-up, and record clerks, Elliott-Fisher operators, etc.

LIGHT FACTORY WORK.

We need strong girls and women for order filling, wrapping, checking, packing, etc. This work is not too heavy. When you do a man's work you will receive a man's salary. It will be well worth your time to inquire about this opportunity at our Employment Department.

MONTGOMERY WARD & CO.
618 W. CHICAGO-AV.

GIRLS.

We have a number of positions open for grammar school graduates, over 14, to act as messengers, mail clerks, and to learn various kinds of office work. Experience not necessary; good starting salaries, with rapid advancement.

Hours, 8 to 4:30.
Saturdays, 8 to 1.
STRAUS & SCHRAM,
1105 W. 35th-st.

GIRLS
To learn to operate Underwood Typewriter.
Course free.

High or grammar graduates preferred.

Excellent instructor provided. Rapid advancement assured.

BUTLER BROTHERS,
Randolph-st. Bridge.

GIRLS—16 TO 18 YEARS OF age, for office positions, typists, checkers, and ticket writers; experience unnecessary. Apply ready for work. EDW. E. STRAUSS & CO., 402 S. Market-st.

LADY—YOUNG, FOR CLERICAL WORK and able to operate Elliott-Fisher billing machine; location of office on Northwest Side; permanent position; give references, experience, and salary expected. Address M 230, Tribune.

LADY—YOUNG, WHOLESALE JEWELRY house; ref. required. Hart Jewelry Co., 27 E. Monroe-st.

LADY BOOKKEEPER—EXPERIENCED, S. side; President; $15 to start. Address L J 174, Tribune.

LADY RECEPTIONIST AND OPERATOR. Also for dark room. Apply 10th Floor, BOSTON STORE.

LADY—YOUNG, AS ASST. BOOKKEEPER; ref.; salary $18 to $20. Address M 329, Tribune.

LEDGER CLERK—MUST BE ACCURATE, rapid, reliable; fine oppor. for refined lady, 25-28, with good home training, who desires congenial surroundings. The Howard-Severance Co., 205 Monroe.

MARSHALL FIELD & CO.
HAVE MANY VACANCIES
FOR
SALESWOMEN FOR
JEWELRY, SHOES,
LEATHER GOODS, BOOKS,
FANCY GOODS,
AND VARIOUS
OTHER SECTIONS.
WOMEN
WITH OR WITHOUT
EXPERIENCE, AS
CASHIER-INSPECTORS,
EXCHANGE CLERKS,
ADJUSTERS,
AUDITING CLERKS,
GENERAL OFFICE CLERKS.
WOMEN FOR
STOCK WORK.
ALSO MANY GIRLS AS
GENERAL OFFICE CLERKS,
STOCK GIRLS,
MARKERS OF
MERCHANDISE.
APPLY SUPERINTENDENTS' OFFICE,
9TH FLOOR.
MARSHALL FIELD & CO.,
RETAIL.

PROOFREADER — EXPERIENCED. ACCURate, and rapid to inspect and correct dictated letters; high school graduate and use good English. Apply stating age, experience, and salary desired. Address L D 184, Tribune.

SALESLADIES—EXPERIENCED; JEWISH preferred. Fitzgold's Infants' Wear Store, 1131 S. Halsted-st.

WANTED—FEMALE HELP.
Stores and Offices.

PHILIPSBORN,
911 W. Jackson-blvd.

Entry Clerks.
Index Clerks.
Long Hand Billers.
Addressers.

Girls and Women, with or without office experience.

Pleasant working quarters.

Permanent Positions.

Liberal salaries to start and constant advancement.

Apply at once.

Employment Office, 4th floor.

PHILIPSBORN,
911 W. JACKSON-BLVD.

TYPISTS

HIGHEST SALARIES TO EXPERIENCED TYPISTS

GOOD SALARIES TO BEGINNERS

RAPID ADVANCEMENT

PLEASANT QUARTERS

REST ROOM, LIBRARY, Etc.

PHILIPSBORN,
911 W. JACKSON-BLVD.

ADDING MACHINE OPERATOR

GOOD SALARY

PERMANENT POSITION

PLEASANT QUARTERS

SALESLADIES

WHO HAVE HAD EXPERIENCE IN SELLING LADIES' COATS, SUITS AND DRESSES IN DOWNTOWN RETAIL SPECIALTY SHOP; REFERENCES REQUIRED. APPLY ROOM 941, 60 E. JACKSON-BLVD.

SALESWOMEN — FOR MUSLIN UNDERwear and infants' wear department. Polish or Bohemian preferred. J. OPPENHEIMER & CO., 47th and Ashland.

SALESLADIES — EXPERIENCED. APPLY TATAR'S, 1315 E. 63d-st.

SALESLADIES — EXPERIENCED. APPLY Taler's Corset Shop, 6424 S. Halsted.

SEARS, ROEBUCK & CO.
NEED

HELP IN THEIR
OFFICES,
SHIPPING ROOM,
MERCHANDISE DEPTS.,
FACTORIES.

CLERICAL HELP.

YOUNG WOMEN,
18 to 35 yrs. of age.
CLERKS,
BOOKKEEPERS,
TYPISTS,
STENOGRAPHERS.
OTHER OFFICE WORK.

GIRLS,
15 to 18 years of age.
PRICERS, BILLERS,
FILE CLERKS,
ADDRESSERS,
MESSENGERS,
ENTRY CLERKS.

SHIPPING ROOM HELP.
PACKING
Parcel Post Orders.
WRAPPING BUNDLES.
TYING PACKAGES.

MDSE. DEPT. HELP.
ORDER FILLERS,
INSPECTORS,
CHECKERS,
BAGGERS.

Wages good.
Advancement rapid.
Positions permanent.

SEARS, ROEBUCK & CO.,
Homan-av. & Arthington-st.

SEVERAL GIRLS—OVER 16 years, as cashiers and inspectors; experience unnecessary; good salaries. Apply 8-10 a. m., Supt.'s office, 8th floor.
THE HUB.
HENRY C. LYTTON & SONS.

SEVERAL SALESLADIES for men's furnishing dept.; permanent positions. Apply 8-10 a. m., Supt.'s office, 8th floor.
THE HUB.
HENRY C. LYTTON & SONS.

WANTED—FEMALE HELP.
Shipping and Receiving Clerks.

Clerk; experienced, with well known growing manufacturing concern; best working conditions and attractive office house; give full particulars, age, salary, references, etc. Address L D 148, Tribune.

STENOGRAPHER — GENERAL office work; will pay good salary and give permanent position to a bright girl; Oliver machine; hours, 8-5. Address L F 540, Tribune.

STENOGRAPHER—FOR A LARGE RETAIL concern in Loop district; a girl to do several office work. Splendid opportunity for a girl who is willing to work. Good salary. Address L J 54, Tribune.

STENOGRAPHER—FOR LADIES' FURNISHing; with high school education and at least 1 year's exp. transcribing and dictation (good opportunity for advancement). 1057, Peoples Gas Bldg.

STENOGRAPHER—OR GOOD TYPIST—GIRL willing to assist in office work; permanent position. C. B. ROSENTHAL, 115 S. Dearborn-st.

STENOGRAPHER—WITH KNOWLEDGE OF bookkeeping; short hours, from 8 to 5. GOLDBLUM MATTRESS CO., 1350 Milwaukee-av., Humboldt 7315.

STENOGRAPHER — HIGH GRADE; EXP.; small office; excellent future; state age, salary. Address K 134, Tribune.

STENOGRAPHER AND OFFICE GIRL — South Water-st. experience preferred but not essential. Address L E 316, Tribune.

STENOGRAPHER—COMPETENT; COMMERcial experience; small wholesale office. 610 Loop Bldg.

STENOGRAPHER—STEADY POSITION AND good opportunity for suitable party; state salary. Address L J 297, Tribune.

STENOG.—LADY, AS ASSISTANT IN PHYsician's office. State age, experience, salary expected. Address M 295, Tribune.

Stock Record Clerks

With experience preferred. Must be rapid penmen and good at figures. Fine opportunities. Steady employment. See MR. ROSEN, Packard Motor Car Co., 3326 Indiana-av.

SWITCHBOARD OPERATOR AND FILE Clerk—Experienced; West Side. Phone Seeley 2046.

THOROUGHLY EXPERIENCED
Cloak and Suit Salesladies.

Must have specialty shop experience. No others apply; salary $35. Apply
BON MARCHE,
1323 E. 63d-st.

TYPISTS

There are a few more openings in our typewriting school.

Underwood typewriter course free. High school or grammar school graduates preferred.

BUTLER BROTHERS,
Randolph-st. Bridge.

TYPIST—EXPERIENCED AND CAPABLE of turning out neat and accurate work wanted for our night force; hours from 5 to 12 each evening, except Saturdays and Sundays; good working conditions; convenient location, short distance on North Side and near good transportation; good salaries with opportunity to qualify for day force; state your age, education, experience, present salary, and telephone number. Address L J 209, Tribune.

TYPISTS.

Permanent positions; exceptional opportunity. Write immediately. C. B. ROLAN, GENERAL ELECTRIC CO.
395 S. Illinois-st.

TYPIST—OLIVER,
experienced. Apply JOHN M. SMYTH CO., 703 W. Madison.

TYPIST.

Experienced in cutting stencils for addressograph; state age, experience, references and salary expected. Address L F 419, Tribune.

TYPISTS—FOR ADDRESSING AND FILLING in; steady work and good pay for experienced operator. CHRISTY LETTERS, 127 E. Dearborn-st.

TYPISTS — EXPERIENCED OPERATORS; careful workers; opportunity for advancement; excellent working conditions. Coats & Burchard Co., 17 to 25 W. Illinois-st.

TYPISTS—2 BEGINNERS; $8 TO START. 1090 Old Colony Bldg., Van Buren and Dearborn.

TYPIST—WITH SOME STENOGRAPHIC EXperience. Apply ROMAN OIL PORTRAIT CO., 1554 Orden-av., cor. Madison-st.

TYPIST—FOR ADDRESSING AND FILLING in; highest salaries paid. 6th floor, 532 Sherman.

Wanted—By Downtown Bank

Girls 16 years or over to learn to operate adding machines, bookkeeping machines, and do other clerical work; permanent positions, good salary; pleasant working conditions; excellent opportunities. Address L F 76, Tribune.

WOMAN—FOR GENERAL OFFICE WORK; quick, accurate; permanent position; chance to advance; salary open. Oriental Laundry Co., 1322 W. Madison-st.

WOMAN—YOUNG, HIGH SCHOOL EDUCAtion, good at figures and detail work; one with prior office experience preferred; good salary. Address L J 187, Tribune.

WOMAN—YOUNG, AS TYPIST, QUICK, IN office. Address L D 916, Tribune.

YOUNG WOMEN

We can place a few ambitious, well educated young women in most unusual positions. Your work will be pleasant and your future assured.

BUTLER BROTHERS,
Randolph-st. Bridge.

YOUNG LADIES—TO LEARN bookkeeping; no previous experience necessary; must write a plain, rapid hand and have high school education.

BABSON BROS.,
2845 W. 19th-st.

YOUNG LADIES FOR GENeral office assistants; should write a plain, rapid hand; pereferably with high school education. No experience necessary. Advancement rapid.

BABSON BROS.,
2845 W. 19th-st.

YOUNG LADY

Living on north side, for work in premium parlor. Apply Mr. Sinclair, 415 Sheffield-av.
SPEERY & HUTCHINSON CO.
520 S. Wabash-av.

YOUNG LADY

Assistant bookkeeper, to work on customers' ledgers. Apply 3d floor.
SPEERY & HUTCHINSON CO.,
520 S. Wabash-av.

Executives and Managers.

LADY MANAGER—FOR POPULAR PRICED ladies' and children's furnishing goods and service dept.; out of town. Address L B 100, Tribune.

Household and Domestic.

COOK—FOR OUT OF TOWN POSITION; must have refs. Apply 4321 Ellis-av. Oakland 1564.

COOK AND SECOND MAID—IN PRIV. FAMily; good wages. Drexel 4395.

GIRL—FOR GENERAL HOUSEWORK. Apply 825 Michigan-av., Evanston.

GIRL—WHITE, FOR HOUSEWORK; FLOY. extent; second maid kept; refs. 3050 Ellis.

GIRL—GENERAL; ALSO A NURSE MAID. 5011 Blackstone-av. Drexel 348.

GIRL — WHITE, FOR GENERAL HOUSEwork. 816 Junior-terrace, Graceland 1734.

GIRL — TO HELP WITH HOUSEWORK; good home. Phone Hyde Park 3423.

GIRL—YOUNG, COLORED, FOR CHAMBERmaid work. Call Sunday 2419.

GIRL—FOR GENERAL HOUSEWORK; GOOD wages. 4521 Jackson-blvd. Garf. 5454.

WANTED—FEMALE HELP.
Household and Domestic.

GIRL — GENERAL HOUSEWORK, LAUNdry; 2 adults, 1 child in family; best wages and treatment; willing worker. Call after 10 o'clock Burnside 29, Mrs. M. Stevens, 1144 E. 32d-st.

GIRL—GENERAL HOUSEWORK, TWO IN family; one who wants a permanent place; refs. 72, Edgs. 5578. 551 Margate-terrace, Ft. Sheridan.

GIRL or PLAIN, SENSIBLE, HEALTHY, for general housework in family of 3; no washing; neat; refs.; good wages. Call 2003 L. Oak Parkway, Oak Park, Ill.

GIRL, YOUNG, RELIABLE, TO TAKE care of 2 yrs. old girl. May attend school. Phone Drexel 4548.

GIRL — EXPERIENCED, FOR GENERAL housework; small family. 3855 W. Van Buren. 2d. Garfield 1315.

GIRL FOR SMALL APT.; 2 IN FAMILY; no home nights; North Side. Ph. Lake View 4660. Apt. 309.

GIRL—GOOD, GENERAL HOUSEWORK; 3 in family; sanitary washer. Mrs. Dur-lin, 1st flat, 3821 W. Congress-st.

GIRL — COMPETENT, AS COOK; $11-$12. BENDER, 3340 Lake View-av., 1d apt. Ft. Diversey 2825.

GIRL OR SOLDIER'S WIFE—HOUSEWORK; two in family; no washing; fine home. 4336 Grand-blvd.

GIRL — CARE FOR CHILDREN, 5 AND 8 assist second work. WILEY, 4462 Woodlawn. Drexel 302.

GIRL—EXPERIENCED, GENERAL WORK; good wages; small family. 5116 Greenwood-av.

GIRL—COLORED, PLAIN COOK AND GEN. housework; no washing; home nights; $8. Calumet 5827.

GIRL—FOR GENERAL HOUSEWORK. 551 Hyde Park-blvd., 1st apt., near Ellis.

GIRL—GEN. HSEWK. SMALL FAMILY; good pay. 4834 Vincennes, 1st. Kenw. 5447.

HOUSEKEEPER — STRONG; CONVALESCent and 2 daughters; no washing. Phone Prospect 1730. 6551 Bishop-st.

HOUSEKEEPER—GOOD HOME; EQUAL conditions; no washing; widower, 2d daughter, 4. Address B 269 Tribune.

LADY—MIDDLE AGED, LIGHT HOUSEwork; good home; couple employed; references. Address L E 568, Tribune.

MAID—FOR GENERAL HOUSEWORK, COMpetent, with reference in family of 4 adults. Apply 5617 Kenwood-av. Phone Hyde Park 5053.

MAID—RELIABLE, TRUSTWORTHY, MIDdle aged woman to assist in Rogers Pk. apt.; 2 in fam.; $9 wash.; good wages and permanent place for right party; ref. Address L E 303, Tribune.

MAID — COMPETENT, FOR COOKING AND downstairs work; no laundry; 2 in family. 760 Linden-av., Oak Park. Telephone Oak Park 2417.

MAID — GENERAL HOUSEWORK; MUST know cooking; no laundry; home nights. 6925 Peoria-st. Normal 3420.

MAID—GEN. HSEWK.; NO WASHing. 226 10th-st., Wilmette. Phone Wilmette 1507.

MAID—WHITE; GENERAL HOUSEWORK; 3 in family; no washing. References. 5431 Hyde Park-blvd.

MAID — COMPETENT, GENERAL HOUSEwork; small family. 5168 Michigan-av., 3d apt.

MAID — FOR GENERAL HOUSEWORK; references required. Telephone Glencoe 795.

MAID—GENL., NO LAUNDRY; THREE IN fam. Call Mon. 63 E. Division.

MAID—COMPETENT; PART DAY SERVICE; refs. Ft. Sunnyside 6046.

MAID—GEN. FOR 4 ADULTS; NICE RM. and bath. 5429 Greenwood-av. 3d.

MAID—GENL. HOUSEWORK; FAM. OF 3. Phone Rogers Pk. 4967. 1434 E. 56th-pl.

MOTHER'S HELPER — MIDDLE AGED woman, 3 rm. flat; permanent; good home and wages. Rogers Park 5002.

NURSE MAID—COMPETENT, IMMEDIATE-ly, to care for 2 children; references required. Telephone Glencoe 795.

NURSE — TO ASSIST WITH CARE OF TWO children; refs. 5479 Hyde Park-blvd. 1st apt. Hitchcock 2894.

NURSERY GOVERNESS—FOR CHILD 3 years old; French or English; best city refs. required. Address L E 338, Tribune.

Second Maid–Expd.

White; good city refs. 5825 Blackstone-av., 1st apt.

SECOND MAID—SWEDISH, IN FAMILY OF two; house; best wages. Call 4950 Greenwood-av.

SECOND MAID—WHITE; 4 IN FAMILY. Good wages. HELLER, 5125 Hills-av. Phone Hyde Park 367.

SECOND MAID — EXPERIENCED. GOOD wages. Drexel 2210. 1020 E. 49th-st.

UPSTAIRS MAID—TO ASSIST WITH CHILdren. Good wages. Drexel 2210. 1020 E. 49th-st.

WAITRESSES—BREAKFAST AND DINNER. Hotel Grasmere, 4621 Sheridan-rd.

White Girl–Good Wages

To go to St. Joseph, Mich. No laundry. Phone Rogers Park 116.

WOMAN HOUSEWORK AND COOKING; 2 adults, no children, 5 rm. bungalow. Good home. Wages $8. 1322 Washington-av. Wilmette. Ph. Wilmette 1241.

WOMAN—MIDDLE AGED, COLORED, OF good character, to care for two young babies; $10; good house. CHAPIN, 5841 Hyde Park-blvd. Midway 2754.

WOMAN—MIDDLE AGED, FOR GENERAL housework in small family. 5172 E. 66th-st., 1st apt.

WOMAN—MIDDLE AGED, EXPERIENCED housekeeper; good home. W. G. Cook, 5206 Winthrop-av.

WOMAN—ELDERLY, TO ASSIST, WHO wants home more than wages; refs. req. 6432 Kenwood. 2d apt. HARRIS.

WOMAN — MIDDLE AGED, FOR HOUSEwork; good home; no washing; good pay. Tards 2418.

WOMAN—EXCELLENT HOME AND SMALL pay for woman assisting a little in hawk. Well. 7651.

WOMAN—LINEN ROOM. HOTEL GRASmere, 4621 Sheridan-rd.

WOMAN—PASTRY COOK; MUST BE FIRST class. Apply St. Luke's Hospital.

Professions and Trades.

ATTENTION,

Experienced silk lamp shade makers; highest salaries paid; will teach beginners. Apply at once. Rinnburger Manfg. Co., 1523 S. Mich.-av.

BINDERY GIRLS

To operate Smyth sewing machines in book bindery. Must have had experience. BROCK & EICHEL, 610 S. La Salle-st., 5th floor.

CELLISTS AND VIOLINISTS—1520 KIMball Hall, Wabash 8538.

CHOCOLATE DIPPERS, PACKERS, AND girls for general work. Also girls to learn chocolate dipping; steady work. Apply Spoehrs, 305 N. Wells-st.

COOK — PASTRY. CHICAGO CAFETERIA, 107 W. Van Buren-st.

COMPOSITORS—FEMALE, TO LEARN TO operate linotype machines; steady work. Apply at once. Employment Dept., R. R. DONNELLEY & SONS CO., 731 Plymouth-ct.

DESIGNER FOR LADIES' NECKWEAR. Apply KADET KRUGER & CO., 116 S. Wells.

DRAFTING AND TRACING

Girls with some experience or schooling along mechanical lines. Apply employment dept., 40th-st. and S. Kedzie-av.

DRESS OPERATORS.

Operators and finishers on dresses. Perlmutter & Co., 323 W. Van Buren-st.

EXPERIENCED BOX MAKers, blue table workers, S. & S. operators, stripers, and also girls to learn box making. ARNOLD PAPER BOX CO., 1302 W. Division. Apply at office.

FEEDERS — GORDON; STEADY WORK. good pay. BLAKELY PRINTING CO., 416 S. Market-st.

FINISHERS,

Experienced on waist and skirts. MISS RODGERS. Room 510, 616 S. Michigan.

FINISHERS—ON DRESSES AND SKIRTS; piece or week work; good pay; steady work. 306 S. Market-st., 5th floor.

GIRLS TO WORK IN ELECTRICAL LABORatory; LIGHT WORK AND GOOD OPportunity FOR ADVANCEMENT. CALL 4TH FLOOR.

Paul G. Niehoff & Co., Inc., 232-242 E. OHIO-ST.

GIRLS AND WOMEN

to label bottles. SANFORD MFG. CO., Congress and Peoria-sts.

GIRLS — FOR LIGHT FACtory work; good wages, best treatment; steady work. Apply 207 E. Grand-av.

GIRLS OVER 16

To learn chocolate dipping; chance for advancement; good working conditions; North Side. RAMONA WASHINGTON CANDY CO., 1000 Broadway.

GIRLS WANTED — LIGHT factory work. 168 W. Harrison-st., Room 1100.

GIRLS,

15 or 16 years of age, for light, congenial employment; congenial surroundings. COLUMBIA RIBBON CO., 15 S. Michigan-av.

HELP TO LEARN—TO OPERATE LATHES in electric motor factory; easy work; steady employment; good pay. Chemnitz Mfg. Co., 660 Elston-av.

HELP — EXPERIENCED IN CHEWING gum factory. Apply Monday at 8 a. m. ready for work. Good salary. 113 S. Sangamon-st.

HELP — EXPERIENCED; FOR GRANDPARENT. 1450 W. Harrison. HAGMAN.

GIRLS—FOR CLAIM DEPARTMENT; STEADY PO-sition; 44 W. Randolph-st. Room 604.

WANTED—FEMALE HELP.
Professions and Trades.

GIRLS—FOR NIGHT WORK in our preserving department. Good pay and working conditions.
Wardway Food Factories, 1046 Kingsbury-st.

GIRLS—18 YEARS OR OVER, FOR BAG FACTORY; GOOD WAGES. APPLY AT 711 W. HARRISON-ST., ONE BLOCK EAST OF HALSTED. ASK FOR MR. HEITMAN.

GIRLS—WE WANT 50 GIRLS for inspectors and light bench work for night shift. Apply at once. AMERICAN STEEL SPRING CO., 2337 N. Keystone.

GIRLS

For light factory work; permanent employment and good working conditions.

RAND, McNALLY & CO., 538 S. CLARK-ST.

GIRLS — FOR WRAPPING and packing candy. $12 to start; more for experienced girls.
NOVELTY CANDY CO., 212 E. Austin-av.

GIRLS TO WORK IN CANDY FACTORY; GOOD WAGES; STEADY WORK; NO EXPERIENCE NECESSARY. APPLY E. J. BRACH & SONS, 311 E. ILLINOIS-ST.

GIRLS—UNDER 16, WOMEN NOT OVER 45, for general factory work. Apply F. H. NOBLE & CO., 50th and Wallace.

HAND EMBROIDERERS,

Experienced on frame work. MISS RODGERS. Room 510, 616 S. Michigan.

HEAD WAITRESS—BREAKFAST AND EVEning dinner. Hotel Grasmere, 4621 Sheridan-rd.

HEMSTITCHERS AND FINISHERS—ON GOWNS; also embroidery girl. 1105 E. 47th-st., Suite 1.

HOTEL HELP.

Waitresses, maids, cooks, bakers, etc., for the west; resp., with or without exp.; fare to dest.

FRED HARVEY, 18th-st. and Wentworth-av.

ILL. MIN. LAMP DIV.

Requires young women for light mach. work. Excellent piece rates and working conditions. Starting rate, $11.00 per wk. 2248 W. Harrison-st.

LADY—YOUNG, WITH EXPERIENCE FOR position as assistant to Ceramic Chemist; accustomed to analysis of Silicates for connection with large manufacturing company in Chicago suburb. Must have good preparatory training and feel thoroughly competent to develop into important position with real opportunity for the right individual. In reply, state age, experience and full qualifications in detail. Address L E 390, Tribune.

MANICURE AND HAIRDRESSER—AT once; must be competent; good salary. Maison De Lis, 10th floor, 30 S. State.

MONOTYPE KEYBOARD OPERATORS — Good wages. Apply at once. Employment Dept., R. R. DONNELLEY & SONS CO., 731 Plymouth-ct.

NURSE—PROFESSIONAL, TO LEARN PHYSical therapy and diagnosis in fine, modern Wisconsin hospital; excellent opportunity. Telephone MR. JOHNSON Monday, 12 to 2, Central 8438.

NURSE—FOR SUBURBAN SANITARIUM. Must be over 40 yrs. of age. Experience in mental cases. Apply KENILWORTH SANITARIUM, Kenilworth, Ill.

NURSE — FOR TUBERCULOSIS HOSPITAL. $45. Address M 476, Tribune. opportunity.

OPERATORS,
On silk underwear. Best wages paid. FANTL BROS. & LEWIS, 108 S. Market-st.

PANTRY GIRLS—Apply 426 E. 51st-st.

PLAIN SEWERS AND FINISHERS — ON gowns. Room 1020, 25 E. Washington-st.

PRINTERS — EXPERIENCED MONOTYPE correctors. Apply at once. R. R. Donnelley & Sons Co., 731 Plymouth-ct.

POWER MACHINE OPERATORS

on ladies' neckwear and fabric bags. Apply 4th floor, 111 S. Wells-st.
MORRIS, MANN & REILLY.

PUNCH PRESS OPERATORS —Experienced on metal cover machines; good day and piece work wages. Call PHOENIX HERMETIC CO., 2448 W. 16th-st.

ROSENWALD & WEIL, 1506 S. Laflin-st.
COAT SHOP. PANTS SHOP.

GIRLS AND WOMEN. Sewing Machine Operators. Government Work. Both inexperienced and experienced help wanted. Good salary while learning. When experienced you can earn $20-$30 per week. Learn a trade while serving your country.
APPLY AT ONCE
READY FOR WORK.
ROSENWALD & WEIL, 1506 S. Laflin-st., Cor. 15th-st.

SILK LAMP SHADE MAKERS—Experienced. 4626 Indiana-av.

TYPISTS—FEMALE. TOUCH OPERATORS. Neat and accurate, to learn to operate monotype keyboard; fine opportunity. Apply at once. Employment Dept., R. R. Donnelley & Sons Co., 731 Plymouth-ct.

WAITRESSES.

WEBER LUNCHROOM, La Salle Station.

WANTED — EXPERIENCED alteration hands on ladies' coats, suits, and dresses; good salary.
VAN STONE'S, 130 N. State-st., Room 20.

WOMEN—YOUNG, AS COUNTERGIRLS TO work in our dairy lunchroom; experience not necessary; $16 and meals. C. T. L. 2 p. m. and 7 to 7 p. m. to 24 Blown. 214 S. State-st.

WANTED—FEMALE HELP.
Professions and Trades.

WOMEN, ALSO GIRLS OVER 14 FOR LIGHT FACTORY WORK; GOOD HOURS AND WORKING CONDITIONS. APPLY
PRICE BAKING POWDER FACTORY, 1001 INDEPENDENCE-BD.

WOMAN—TO DISTRIBUTE AND SET TYPE; able to set up small jobs; steady work; private plant. Address L E 260, Tribune.

WORK FOR EVERY WOMAN AND GIRL IN ALL DEPARTMENTS.
HAND FINISHERS.
DRAPERS.
TUCKERS.
HANDSTITCHERS.
EMBROIDERY STAMPERS.
ASSISTANT SORTERS.
Make waists and dresses; excellent working conditions; highest prices paid; pay while learning.
A. H. FLANDERS CO., 234 So. Market.

YOUNG LADIES

Of artistic inclination, for coloring slides; experienced on slides, photos, or china preferred; short hours; congenial surroundings. Apply at once. Columbia Slide Co., 10 S. Wells-st.

10 WOMEN POWER MAchine operators; light work; daylight shop; good hours; extra good pay. Bring shears, ready for work.
E. R. MOORE CO., 932 Dakin-st., near Sheridan-road L, Irving Pk. or Broadway car lines, also Halsted-st.

5 WOMEN OR GIRLS FOR light pressing and other work in light manufacturing plant. Apply ready for work.
E. R. MOORE CO., 932 Dakin-st., near Sheridan-road L. Irving Park or Broadway car lines, also Halsted-st.

100 GIRLS WANTED.
Light, easy work; best of working conditions; piece work; good wages made; bonus. BAUER & BLACK, 2516 Federal-st.

Saleswomen, Solicitors, Etc.

IF YOU ARE A WOMAN between 25 and 45 years, looking for a permanent selling position, call on J. J. MacKAY, 314 Fisher Bldg., 343 S. Dearborn-st.

SOLICITORS—TWO; GOOD COMMISSION; easy, pleasant work; income depends upon ability. Address M 481, Tribune.

WOMEN (3)—FOR HIGH CLASS SALES work; pleasant and profitable employment for capable, conscientious women.
MISS MERLE,
Room 314, 81 E. Madison-st.

Miscellaneous.

GIRLS—OVER 16 YEARS OF age, for light work in our packaging department; conditions ideal; daylight workrooms; hours, 8 a. m. to 4:45 p. m.; half day Saturday. Apply employment office, 1337 Washington-blvd., any time between 8 a. m. and 5 p. m.
JEWEL TEA CO., INC.

WOMEN
To Wrap Parcel Post Packages.
Good salary to start.
BUTLER BROTHERS, Randolph-st. Bridge.

GIRLS — OVER 16, AND young women up to 35, light, clean factory work; good hours and wages; experience unnecessary; steady employment; matrons in attendance; lunch at cost in the plant. Call Phoenix Hermetic Co., 2448 W. 16th-st.

COLORED GIRL—16-18 YRS., grammar schol education, neat in appearance, for stock work.
CHAS. A. STEVENS & BROS., State-st., north of Madison.

LADIES—6, AGE 18 TO 25; preference given to high school graduates; $60 to $80 to start. Mr. Smith, 9 to 11, Mon., Rm. 302, 333 S. Dearborn.

TEACHER—NOT UNDER 25, WITH NORmal or college education, and at least five years' recent teaching experience, for a position with a well established business house. Experience is unnecessary as salary is paid from the start. We are paying teachers from $1,800 to $2,500 a year and over. Write, giving full particulars of age, education, and experience, or call personally MR. KEDDIE, Suite 520, Monroe Bldg., 104 S. Michigan-av., Chicago.

GIRLS TO WRAP SOAP.
CLEAN, PLEASANT WORK. STEADY EMPLOYMENT. GOOD WAGES.
APPLY AT OFFICE, 141 E. NORTH WATER-ST., NEAR RUSH-ST. BRIDGE.

GIRLS—OVER 16, TO FILL ORDERS
In wholesale drug house. $10 to start; good chance for advancement. Inquire MR. BOCKER, PHILIP A. BORM CO., 153 W. Kinzie-st.

WOMEN—IF YOUR ARE A WOMAN OVER 35 years of age and looking for high class selling position, call on you to see us. Experience unnecessary. C. M. McLaren, 312, 81 E. Madison-st.

DEMONSTRATORS—WE REQUIRE THE services of 10 demonstrators at once; must be capable of earning $30 per week; job hunters need apply. 38 S. State-st., Rm. 409.

GIRLS—TO FILL ORDERS FOR PAPER patterns; experienced preferred but not necessary; $8 per week to start; must be over 16 years of age. Apply 19 Jackson immediately. Pictorial Review, 222 S. Market.

WOMEN — BY LARGE CORPORATION, 2 years, for responsible traveling position; over 30; (Illinois and Illinois); no books. Call 1535 Republic Building.

WOMEN—COLORED, TO WORK IN BAG shop; good pay. 1108 Frank-st., near 14th-pl. and Blue Island.

LADIES—YOUNG, FOR FASHIONS, COSTume models; exp. unnecessary. 24 Jackson-blvd., room 1.

CHAMBERMAID — $18 MO., ROOM AND board in store. Dairy lunchroom; experience not necessary; $16 and meals. C. T. L. 2 p. m. and 7 to 7 p. m. to 24 Blown. 214 S. State-st.

WANTED—FEMALE HELP.
Miscellaneous.

GIRLS
WOMEN
TO PACK PARCELS POST SHIPMENTS
TO FILL ORDERS
TO CHECK ORDERS
HIGHEST SALARIES TO EXPERIENCED HELP
GOOD SALARIES AND SPLENDID FUTURE FOR BEGINNERS
PERMANENT POSITIONS
PHILIPSBORN
900 W. VAN BUREN-ST.

WOMEN WANTED
for light machine and bench work.
Essential.
AGE 18 TO 40.
Good salary and chance for advancement.
No experience necessary.
UNION SPECIAL MACHINE COMPANY,
311 W. Austin-av.

EXAMINERS
For Women's Garments.
Must be experienced.
Splendid salaries.
Permanent positions.
PHILIPSBORN,
900 W. Van Buren-st.

LADIES BETWEEN THE ages of 18 and 40 for house to house demonstrating. Experience not necessary. Work instructive and permanent. Short hours, good salary to start. Call Monday or Tuesday. W. R. HADLEY, 4753 N. Western-av.

GIRLS.
We need 200 girls over 14 to fold and enclose circulars; highest wages.
Hours, 8 to 4:30.
Saturday, 8 to 1.
STRAUS & SCHRAM, 1105 W. 35th-st.

GIRLS—TO WORK IN PERfume and toilet goods factory, labeling and stenciling; $9 to start or piece work. Franco-American Hygienic Co., 1800 Indiana-av. Apply Monday at 9 a. m.

YOUNG WOMEN—FOR stock work; short hour and all day.
CHAS. A. STEVENS & BROS., State-st., north of Madison.

LADIES—75; THERE ARE MANY MARried and single ladies employed in stores, offices, and factories whom we can use for permanent positions as demonstrators and supervisors, both in the city and on the road, with steady chance for advancement; salary $65 per month up. This is an essential business with a big future and has the irresistible appeal to all ages, nationalities, and classes. Leaders in this line of work in universally used product. SAMUEL C. OSBORN CO., 712 Masonic Temple.

WOMAN—DESIRABLE TRAVELING POSITION will be vacant Oct. 15; accomplished applicant must be over 25 years old, with high school or college education; unmarried woman or widow without incumbrance preferred; pleasing personality and adaptability essential; no investment necessary; no experience required; position permanent with advancement; will pay $20 per week to start. Address L J 198, Tribune.

WOMEN—I WANT TWO LIVE YOUNG business women, between 25 and 35, to teach the art of selling a proposition to club women. Will pay your railroad fare and a salary to start. Quick advancement if you are qualified. Inquire for MR. PHILLIPS, Room 1301 Mallers Building, 325 S. Wabash-av.

LADIES—TWO WELL EDUCATED; TO REPresent oldest established house in America in its line, traveling and calling upon professional and other people; permanent; salary and commission; best references required. G. H. Stinebach, 10th floor, 205 W. Monroe-st.

GIRLS—OVER 16,
To inspect cards and tie ribbons. 3074 Vincennes-av.

Employment Agencies.

NEW OPENINGS—18 STENOS., LOOP, $15-14; 4 Expert, $20; 1 out town, $100; clerk, Typist, Billers, etc.
COMMERCIAL AGENCY,
1126, 220 S. State-st. Harr. 2277-8.

BECKER CLUB, 900 E. ELEVATOR, CLUB, $60; cashier, girls for office, stores, factories, hospitals, rests., clubs, schools, and next to good salaries.
CALL AGENCY, 14, 154 RANDOLPH.

BEST $15; STENOGRAPHER AND CLERKS, $15; typist, $12; file clerk, $12; office, $12; office girl, bright beginner, $10. King's Employment Office, 167 W. Randolph.

DICTAPHONE OPERATORS, $15-$18; TYPists, $15-$12. Stenographers, South Side, $15-$18. Royal Typewriter Co., 32 S. Wabash-av.

POSITIONS IN PRIVATE FAMILIES, hotels, institutions, hotels, and restaurants. Phone, 123 E. Beaubien-st. R. 54.

WANTED—FEMALE HELP.
Employment Agencies.

CONSOLIDATED AGENCIES,
500 WESTMINSTER BLDG.
SECRETARIAL, STENOGRAPHIC AND TYPIST DEPT.

STENO. AND BKPR., loop	$110
STENO. AND BKPR., N. Side, 26-30 yrs.	100
STENO. AND BKPR., S. W. Side	110
STENO. AND BKPR., loop	100
STENO., law exp., loop	100
STENO., law office, loop	85
STENO., small office, loop	75
STENO., patent law exp., loop	75
STENO. AND ASST. BKPR., loop	75
STENO. AND ASST. BKPR., loop, small office	70
15 STENOS., loop	$20- 75
3 STENOS., S. Michigan-av	20- 75
STENO., Archer-av	70
STENO., S. Halsted-st	70
3 STENOS., W. 37th-st	$55- 75
2 STENOS., stockyards district	75
STENO., 57th and Ashland-av	75
3 STENOS., N. Side	75
2 STENOS., W. Side	$20- 75
3 REC. STENOS., hrs. 9 to 5	65
SWITCHBOARD OPR. & TYPIST, loop	65
SWITCHBOARD OPR., Sids, lunches	75
3 BILLERS AND TYPISTS	$65- 75
25 TYPISTS, A1, loop	$20- 70

ACCOUNTING, BOOKKEEPING AND SALES DEPT.

OFFICE MGR., loop	$100-$125
4 BKPRS.	100- 108
10 BKPRS.	75- 100
3 ASST. BKPRS., loop	70- 100
BKPR. AND OFFICE MGR., loop	100- 125

GENERAL OFFICE AND OFFICE DEVICE DEPT.

4 CLERKS, loop	$ 85-$ 95
30 CLERKS, loop and South Side	100
60 CLERKS	40- 55
WOMAN TO TAKE CHARGE OF FILES	85- 100
10 FILE CLERKS	50- 65
PAY ROLL CLERK, loop	65
4 CLERKS, North Side	75- 100
COMPTOMETER OPRS., N. Side	75- 100
SWITCHBOARD OPR., loop	65
ELLIOTT FISHER BKPR. MACH. OPR.	75- 100
UNDERWOOD BKP. MACH. OPR.	85

NO FEE UNLESS WE PLACE YOU.
ALL POSITIONS GUARANTEED.
MAJESTIC 8412.
CONSOLIDATED AGENCIES.

TRY THE "A. R. B." FOR SERVICE.

Don't wait—you can start on the road to success at once if you will only visit the A. R. B. We can place you in a position where your chances for advancement are assured. It will pay you to investigate the openings, as there is no charge unless placed.

BOOKKEEPERS AND CLERKS—Bookkeeper, Loop, $15-$25; Bookkeeper, South Side, $20; Bookkeeper, West Side, $20; Ledger Clerk, $15-18; Assistant Bookkeeper and Typist, Retainer, $12-13; Clerks, Bank, $75; Statistical Clerk, $80-85; Clerk, Advertising, for stock and checking, $12-15; 2 Clerks, Rail and Transportation, 3 Clerks, North Side, $40; 6 Clerks, Loop Work, $60-65; Typist and Switchboard Operator, Hotel, $40 and Board; Tube Clerk, no experience necessary, $11; Cost Clerks, High School education, $50; 6 Office Clerks, various kinds of work, $10-12-15; Long Hand Bill Clerk, $10-12; Long Hand Bill Clerk, $12-15; File and Index Clerks, $40-45-50; 12 Clerks, in many instances no experience required, $35-45.

STENOGRAPHERS—Stenographer and Secretary, Railroad Experience, $20; Stenographer and Secretary, South Side, $20-25; Stenographer, Loop, $20; Stenographer, Publishing, $20; Stenographer, Manufacturing, $20; Stenographer, Advertising, $20; Stenographer and Secretary, $75-80; Stenographer, Automobile, $75-80; Stenographer and Clerk, $15; Stenographer and Biller, $15.

TYPISTS—Typist, Government, $75; Typist, Stencil Cutter, $18; Typist, Insurance, $15; Typist, Boilerman, $15; Typist, Manufacturing, $12; Typist and Dictaphone Op., $13-$14. Insurance; Beginner Typist, $10-$12. BURROUGHS BOOKKEEPER, $18.
REGISTRATION FREE.
American Railway Bureau,
[Chicago's Greatest Employment Bureau].
1128 Lumber Exch. Bldg., 11 S. La Salle-st.
Randolph 1049.

HIGH GRADE WOMEN, HIGH GRADE POSITIONS.

If you are seeking a high grade office position don't fail to see us today. We have never had so many excellent openings to choose from.

Stenographers	$15 to $25
Bookkeepers	18 to 25
Dictaphone Operators	15 to 20
Typists	12 to 18
Comptometer Operators	15 to 20
Adding Machine Operators	15 to 18
Burroughs Mach. Bkkprs.	16 to 20
Record Clerks	15 to 18
General Office Clerks	12 to 18
File Clerks	12 to 15

We charge no registration fee.
GLADER AGENCY,
Room 314 Woman's Temple Bldg.
108 S. La Salle-st. Franklin 1314.

OPENINGS.
WE HAVE A NUMBER OF GOOD OPENINGS.
NO CHARGE UNLESS WE PLACE YOU.
LOUIS E. LARSON RELIABLE EMPLOYMENT AGCY.
25 N. DEARBORN-ST.
706 UNION BANK BLDG.,
MAJESTIC 8557.

REGISTER FREE.
Raft of good office positions open.
SANGER, 17 N. La Salle-st.

STENOS., IN AND OUT OF LOOP, $20; ex. typists, $16; bookkprs., acct. exp., $30. Shirra Vocational Bureau, 5 N. Wabash-av.

Free Typewriter Employm't Bureau.
STENOGRAPHERS — 20, EXPERIENCED. South Side; permanent; $15-$20.
OLIVER TYPEWRITER CO., 167 N. Dearborn.

TRADE SCHOOLS.

WAR WORK.

AUTO INSTRUCTION FOR WOMEN. Women students admitted to all classes. Complete course in driving, repairing, overhauling, electric starters, etc. Classes daily and Monday, Wednesday, and Friday evenings. Tuition fees from $25 to $35. Free booklet and particulars on request.
GARER COLLEGE OF MOTORING, 1517 Wabash-av. Phone Calumet 2857.

COMPTOMETER SCHOOL, Conducted by the makers of Machine.
FELT & TARRANT MFG. CO., 33 S. La Salle-st. Mon. 2580.

COMPTOMETER SCHOOL.
DAY AND EVENING CLASSES.
E. C. WARNER,
14 E. JACKSON. TEL. WABASH 8582.

Burroughs and Comptometer
Day and Evening Classes.
IVA M. SAMPSON,
327 S. La Salle. Harrison 9420.

Sewing Machine Operators
in big demand; positions pay $15 to $30 a week; quickly learned; small cost; day or eve. MASTER SCHOOL, 118 N. La Salle-st.

WOMEN—LEARN DRAFTING. MAKE BIG money; prepare quickly; day or evening; get free catalogue. Coyne Eng. School, 50 E. Illinois-st. Randolph 2660.

LADIES—LEARN HAIRDRESSING, BEAUty culture, shampooing; day or eve. or Chicago demand. Call or write. MOLER COLLEGE, 105 S. Wells.

LEARN DRAFTSMEN'S TRACING; PATHfinder service; airplane, blueprints, war tasks; etc. Evenings. MOLER COLLEGE, 105 S. Wells.

COMPTOMETER AND BURROUGHS CALCUlator instruction. Day or eve. or Chicago Calculating Co., 5 S. Wabash. Suite 1104.

DRESSMAK'G-MILLINERY SCHOOLS

FRENCH SCHOOL OF DRESSMAKING, molding, tailoring, sewing, millinery. MME. CAUBERT, 876 N. Clark-st.

DRESS DESIGNING, PATTERN DRAFTING, fitting, cutting, sewing. Day or eve. inst. Master School of Designing, 116 N. La Salle.

DESIGNING, DRESSMAKING, TAUGHT—For business or home; day and eve. Est. 1876 McDOWELL SCHOOL, 209 S. State-st.

SAFES.

NEW AND SECOND HAND SAFES. HERMAN C. MARVIN SAFE CO., 311 W. WASHINGTON-BLVD. Main 1662.

CLOSING OUT OUR STOCK OF SAFES, new and used bargains. Special home safe. HERRING & CO., 1232 Wabash-av. Col. 1150.

LARGE DBL. DOOR SAFE, 6x4x5x30. $125. Lakes it. Address Y M 95, Tribune.

THEATER TICKETS.

FOR SALE—2 SEASON TICKETS, CHICAGO Orchestra; Saturday nights, front row, center balcony. C. KAPTZIS, 35 N. Dearborn. Tel. Hand. 3196; eve. Rog. 1804.

VACUUM CLEANERS & CLEANING.

BUY A HOOVER VACUUM CLEANER AT the Hoover store; cash or time payments. Sunnyside 494. Chicago Electric Service Co., 1135 Wilson-av.

BOATS, YACHTS, ETC.

WANTED — BEST CRUISING CABIN MOtor boat. $350 will buy. Address M 132, Tribune.

LOST AND FOUND.

BILL OF LADING — LOST — Between 21st-st. and Pere Marquette freight house; consigned to Studebaker Corporation. Reward for return. L. MARKLE CO., 2036 Michigan-av.

PERSONAL.

MILITARY TRAINING
RECRUITS FOR CO. E,
Third Regiment, I. R. M. Splendid chance for preliminary training. Apply Lieut. Dickinson, 3d Regt. Armory, 3400 Wentworth-av. Thursday, 7:30 to 10 p. m., or call Harr. 7441 during office hours. Act quickly.

PERSONAL — NOT RESPONSIBLE FOR debts contracted by anyone but myself. JOHN FRANZ, 1340 S. Talman-av.

BUSINESS PERSONALS.

WARNING.
Look out for colds; at the first symptoms take proper precaution.
We make a Specialty for Colds and Grip which if not attended to lead up to Spanish Influenza now prevailing.
Our treatments stimulate and make you less susceptible to any and all diseases.
Elsa Verne of Grandhan Co., Baths, 8th Floor Lake View Bldg., 116 S. Michigan-av. Telephone Central 7079.

PERSONAL — FOOT SPECIALIST. SCIENtific treatment. ELSIES, DYE, Suite 910, 132 Madison-st., cor. La Salle. Frank. 5084.

PERSONAL—HAIR REMOVED BY MULITIple electrolysis; guaranteed permanent. Ella Verne of Grandhan Co., 86 S. State-st., Rm. 1200.

PERSONAL — SUPERFLUOUS HAIR PERmanently removed by multiple electrolysis. MME. STIVER, 1009 Marshall Field Annex.

PERSONAL—ELECTROLYSIS $1 PER HOUR. 1910 S. MICH.-AV. BAKER, 39 S. State-st., Room 112. Phone Central 1743.

CLOTHING, FURS, ETC.

CAN YOU WEAR
SIZE 16, 18, 36?
You have an opportunity to secure a sample dress from the line of a manufacturer of the finest ready to wear women's dresses. These are of the best material and exceptional style. Make your selection early, as they will go fast at the price. We are also showing a fine line of coats at prices from $15 up. Four styles of blouses, $4. Masonic Temple Sample Shop, 5th Floor.

THE SHOP THAT'S DIFFERENT.
BONAFIDE BARGAINS
IN MEN'S FUR LINED OVERCOATS AND ALSO CLOTH OVERCOATS.
DAVID STERN COMPANY, 1027 MADISON-ST.

SPECIAL FOR NOW—BEAUTIFULLY MADE stylish overcoat; cost $110; sell $150; get your furs from factory, save 20%; we remodel, repair furs like new, reasonable; credit extended. R. 910, 36 S. State-st. Central 6315.

BEAUTIFUL HUDSON SEAL COAT, LATE belted model, $275 value; our price, $190. DAVID STERN COMPANY, THE STORE RELIABLE, 1027 MADISON-ST.

JAP MINK COAT, LATE BELTED MODEL, $375 value, our price.....$275.00
DAVID STERN COMPANY, THE STORE RELIABLE, 1027 MADISON-ST.

HUDSON SEAL COATS AND FUR SETS—In order to reduce enormous stock will extend credit to responsible people. Am not a regular credit house, therefore my prices are very low. Central 3811.

MARMOT COATEE, BELTED MODEL, $100 value, our price.....$60.00
DAVID STERN COMPANY, THE STORE RELIABLE, 1027 MADISON-ST.

A SMALL DEPOSIT AND A LITTLE EVERY week buys anything in furs, from coneys to sables. NASH, 115 S. Dearborn-st., or Sunnyside 1174.

HUDSON SEAL AND MUSKRAT COATS. BARGAINS IN FURS AND COATEES. ANDREWS, 506 S. STATE-ST.

SAMPLE SUITS, NEW BLUE SERGE, 36 TO 40, $15. ROENIGSBERGER, 439 N. Clark.

FOR SALE—$60 LADY'S 38 SUIT, NEVER worn; also chinchilla coat; unusual bargains. Call Tuesday, 2731 Elston-av.

WANTED—PRIVATE PARTY, SEALSKIN coat, coatee, or scarf. Phone Sunnyside 4345, evenings. 5685 Bilder-av. 2d.

WTD.—SECOND HAND SEAL AND KOLINsky coat or large scarf. Albany 8156.

SAMPLE FUR COATS AND COATEES, 533 S. STATE-ST., COR. CONGRESS.

CASTOFF CLOTHING.

LEVINE, 721 W. 12TH-ST. PH. MONROE 2367. AFTER 7 P. M. MAIL ORDERS GIVE ME BEFORE DISPOSING OF YOUR CASTOFF CLOTHING. I BUY ALL KINDS AND PAY HIGHEST PRICES. LADIES' AND GENTS' CLOTHING, UNIFORMS, FUR COATS, SHOES, AND EVENING CLOTHES.

EVENING DRESSES

Yanks Win Flats
BOCHES EVACUATE
IN GREAT DISORDER

CASH $250.00,
$25.00 PER MONTH

Pray & Sons
436 N. PARKSIDE-AV.
PHONE AUSTIN 1601.

New Stanleigh
APARTMENT HOTEL

Hotel Plymouth

THE BLACKWOOD

TRY LIVING THE CALIFORNIAN WAY; COMPLETELY SOLVING THE COAL AND MAID QUESTIONS, AT THE BLACKWOOD

1019 HYDE PARK-BLVD.
8 ROOMS, 3 BATH.
RENTAL $190.

A. G. MAHONY & CO.,
1503 EAST 53D-ST.

$85 FLATS FOR $67.50.

111 W. Washington-st.
Franklin 2800.

G. H. GOTTSCHALK CO.,

OVERLOOKING LAKE.

7610 SHERIDAN-RD.

AUTOMOBILES—GASOLINE.

Buick Bargains

B 38	BUICK	1918, 5 PASS. $720
D 45	BUICK	1918, 7 PASS. $1,750
D 49	BUICK	1918, 7 PASS. $1,150
D 49	BUICK	1918, 7 PASS. $1,100
D 45	BUICK	1918, 5 PASS. $1,150
D 45	BUICK	1918, 5 PASS. $1,150
D 45	BUICK	1917, 5 PASS. $900
D 45	BUICK	1917, 5 PASS. $850
D 45	BUICK	1916, 5 PASS. $700
D 44	BUICK	1917, 7 PASS. $750
D 44	BUICK	1917, 5 PASS. $650

ABOVE CARS ARE IN FIRST CLASS CONDITION IN EVERY WAY. WILL DEMONSTRATE AND SELL ON PAYMENTS IF DESIRED.

OPEN EVENINGS.

SOUTH SIDE BUICK SALES CO.,

3900 GRAND-BLVD. DOUGLAS 682.

Buick Winter Tops

BUICK

1917, 5 CYL., 5 PASS.; FIRST CLASS MECHANICAL CONDITION AND PAINT; $900. ALSO 25 OTHER CARS OF VARIOUS MAKES.

CHAS. LANGE & BROS. CO.,
BUICK DISTRIBUTORS,
2736-46 ARMITAGE-AV.
HUM. 747. TERMS.

1916 STUTZ ROADSTER IN EXCEPTIONAL condition; driven less than 10,000 miles; equipment includes rear view mirror, trunk, cord tires, trunk rack, motometer, Stanford shock absorbers, etc.; paint in fine condition; this car can be had at a reasonable figure. Complete descriptive bulletin mailed on request.
CADILLAC AUTOMOBILE COMPANY OF ILLINOIS.
2258 Michigan-av. Calumet 4241.

EVERY CAR A BARGAIN.

1917 Haynes, 7 pass.	$1,400
1917 Reomer, 4 pass.	1,250
1917 Cadillac, 7 pass.	1,250
1916 Cadillac, 7 pass.	950
1916 Reo, 5 pass.	650
1918 Overland, 4 pass.	750

MORTIMER.
1631 Michigan-av. Calumet 1061.

Locomobile 6-38 Limousine,

Magnificently equipped; wire wheels, cord tires, Leather upholstery, interior finished in silver, etc.; cost $6,000; can be bought right; will take small car in trade; guaranteed.
THE LOCOMOBILE COMPANY OF AMERICA
2000 Michigan-av. Calumet 3606.

STEARNS KNIGHT
MODEL L 16.

Magneto ignition, in absolutely first class condition; has been honestly overhauled by Knight motor experts; new Goodyear cord tires; prospective purchaser may see it and have a demonstration. 1525 Pratt-blvd. Rogers Park 3002.

FOR SALE—CLASSIEST roadster in City of Chicago; wire wheels; good condition; can be seen at 2427 Calumet-av. Phone Calumet 2803.

SEE US

Before buying your Ford car. We have all 1918 models. S. & L. Motor Co. 3516 Wabash-av.

1917 OAKLAND TOURING, WINTER ENclosure; rebuilt, repainted. Bargain. 1917 Maxwell, $450. 1916 Dodge touring, $580. Easy terms.
OAKLAND MOTOR CAR CO.
2426 Michigan-av. Calumet 5704.

PACKARD TWIN 6

Tour. car.; in very fine condition, and has special extra equipment; looks and runs like new; must be seen to be appreciated; will sell very reasonable for quick cash deal. Phone KILPATRICK, Calumet 7500, Local 24.

FOR SALE—CHEAP: FORD TOURING CAR, 1917, late model; driven 6,000 miles, electric system, demountable rim, bumper, shock absorber, good light, starter, horn. Sacrifice at $350. Must be sold. Mr. L. Kaufman, 1740 W. 47th-st.

OAKLAND.

A bargain; blue body, white wheels, with Sedan top, 4 new tires and other extras; this car must be seen to be appreciated. Call at 1252 S. Talman-av. 24 Sat. No dealers.

BUICK SIX TOURING.

Practically new; just overhauled at Buick plant; new tires, new battery; a bargain at $900; worth $1,300. Phone J. W. Burdick, Irving Park 1111. Harlem 1754.

MERCER 22-70.

Must sell immediately; good reasons for selling. GOULD, 5450 Kenwood-av. Phone Hyde Park 60.

CHALMERS CABRIOLET,

$650 or reasonable offer will buy late model all year round car. Best condition. 4710 Drexel-blvd. 2d floor. Kenwood 5855.

MITCHELL, 7 PASSENGER, 6 CYL., HIGH grade throughout, fully equipped, new tires, white spot light. Leaving city. Will sacrifice. Seen Tuesday, 1513 N. Clark. Phone Superior 8189.

HUDSON

7 pass.; just overhauled; 5 good tires; $700. Phone Wabash 8590.

MITCHELL SEDAN.

7 pass., 1st class overhauled; must be sold at once; price $1,250. Demonstration call at Modern Garage, 5657 Blackstone-av.

JOHN HEMWALL,
Distributor Allen Cars for Ill.
5314 Madison-st. Agents wanted.

REAL BARGAINS—BUICK 6, HUDSON 3, Oakland 6, Grant 6, Overland, Maxwell, Dodge, Scripps, Cords, and others. Terms and trades. Oakland Agency, 4663-67 Elston-st. Irving 83d.

5-38 PACKARD.

1915, 5 pass. touring; best mechanical condition; $1,350. 4500 Grand-blvd. Kenwood 1878.

OVERLAND ROADSTER.

20 mi. on gal. car was raced; might trade on light sedan. 2427 Calumet-av.

HUDSON SUPER SIX; MUST SELL THIS practically new 7 pass. car equipped with wire wheels and two sets of extras; biggest bargain in city for cash. Call 2427 Calumet-av.

1917 OLDSMOBILE 8.

Must sell immediately; greatest conditions. Call at Oak Park 5007.

LARGE ASSORTMENT OF USED CARS.
MAXWELL FACTORY BRANCH.
2467 Michigan-av. Calumet 5830.

1917 DODGE TOURING, LIKE NEW; OVERhauled and painted; extra tires; best buy in the city. 4800 SHEEREN.

REO EXCHANGED CARS—

1917 5 pass. 4 cyl. REO	$800
1916 Touring, 4 cyl.	650

Calumet 6030.
BEST OFFER TAKES MY 1915 ALLEN 5 passenger touring car, self-starter, electric light. Call Columbus 4068, 5007 Augusta.

AM LEAVING FOR FRANCE; MUST SELL my 1917 Chalmers 6 touring car; has only 4,000 miles; new tires and battery. Barr, 7420 Jones.

STANLEY STEAMER—CAN YOU BEAT IT?
STANLEY MOTOR CARRIAGE CO.
2130 Michigan-av. Calumet 2794.

MERCER 4 PASS., SPORT MODEL; 7 HEAD motor, $900; guaranteed. 2317 Michigan-av.

1917 LITTLE 6 BUICK SEDAN, LATE MODEL; almost new. $1,375. 2210 S. Michigan. Cal. 7344.

MUST SELL MY OLDSMOBILE MODEL 43 7 pass. touring car, exc. condition. $550. Tel. Evanston 5637.

LATE 1917 BUICK ROADSTER, FINE CONdition; must sell. $900. Dixon, Wabash 8500.

1917 MAXWELL SEDAN, LIKE NEW; GOOD tires; 1st class mechanical condition; $260 cash. bal. eas. 6047 S. Halsted. Sur. 176.

5 PASS. REO, LIGHTING LIGHTS, STARTer, 740 S. Michigan.

Largest Electric Dealers in the U. S.
KAUCH & LANG, WOODS, BAKER MISC. trics, rebuilt and renewed under factory specifications; many slightly used. Guaranteed. Heavy Machine and Battery Works. 916 E. 43d-st. Phone Drexel 6764.

REAR DRIVE CHICAGO, NEWLY PAINTED. Electric headlights, batteries. $350. Pos. 6302.

MOTOR TRUCKS TO RENT & WTD.

TWO TON TRUCK FOR RENT BY HOUR, load, or trip, or will make contract for all or part time. 6 ton state hauling preferred. Address K 75, Tribune.

HARVEY TRUCKS FOR RENT OR SALE—1½-3-6 tons, stations all parts of city. Ph. Drexel 6000. Salesroom, 1138 Wabash-av.

ALL STATE MOTOR TRUCKS. MOTOR Transportation Co. 1301 W. Lake. Mon. 5100.

AUTO LIVERIES.

FOR HIRE—FIRST CLASS TOURING CARS by hour or trip; careful driver. Line 3138.

NEW 1919 7 PASS. CAR, BY HOUR, DAY or trip. Douglas 3091.

AUTOMOBILES—GASOLINE.

BUICK BARGAINS.

B 35	BUICK	1916, 7 PASS. $650
D 45	BUICK	1916, 7 PASS. $1,150
D 49	BUICK	1916, 7 PASS. $1,100
D 45	BUICK	1916, 5 PASS. $1,100
D 45	BUICK	1917, 5 PASS. $900
D 45	BUICK	1917, 5 PASS. $850
D 45	BUICK	1916, 5 PASS. $700
D 44	BUICK	1917, 5 PASS. $750

ABOVE CARS ARE IN FIRST CLASS CONDITION IN EVERY WAY. WILL DEMONSTRATE AND SELL ON PAYMENTS IF DESIRED.

OPEN EVENINGS.

SOUTH SIDE BUICK SALES CO.,

3900 GRAND-BLVD. DOUGLAS 682.

BARGAINS.

1918 DODGE SEDAN.
1918 DODGE, WINTER TOP.
1917 CHEVROLET, MODEL 490, WINTER TOP.

NORTH AVE. MOTOR SALES CO.
OAKLAND, OLDSMOBILE AGENTS,
3809 W. NORTH-AV.
PH. ALBANY 488.

BARGAINS. CASH, TERMS, TRADES.

Buick 5 pass., 4 new tires, G. R.	$ 900
1916 Oakland 5 pass., extra tire	600
1917 Oakland show car, wire wheels	975
1917 Ford 5 pass., run 2,000	425
1916 Haynes 5 door chummy dand.	
1917 Haynes 7 pass., like new, pd.	1,350
1917 Westcott 7 pass., wire wheels, pd.	1,150
1917 Chandler sedan, like new	1,100
1917 Flint, Kimball limousine body	850
22-72 Mercer roadster	1,600
22-70 Mercer, 6 pass.	1,100
1917 Franklin, series 9	1,700
1916 Paige tour.	700
1916 Moline Knight chummy road	1,300

2216 Michigan-av. Calumet 5720.

Good
Dodge Brothers
Cars

Sedan, Touring, and Roadster models in 1st class condition. Look like new. We will sell at reasonable prices while they last. Also several good used Ford Touring, Roadster, and Sedan models cheap.
DASHIELL MOTOR CO.,
2412 Michigan-av.

HUDSON
SUPER SIX COUPE.

Subject to draft. Car in A1 condition. Call 2819 N. Halsted-st. for demonstration. Phone Graceland 5726.

ACT QUICK.
BUICK,

Winter top, for immediate delivery. All 1917 and 1918 models. SOUTH SIDE BUICK SALES CO., 3900 Grand-blvd. Douglas 682.

AUTO FINANCE CO.

WILL SELL YOU ANY MAKE OF CAR, NEW OR USED, OR PURCHASE SAME FROM ANY DEALER OR INDIVIDUAL ON EASY PAYMENT PLAN.
ALSO ADVANCE MONEY ON YOUR CAR. TAKE UP DEALERS' NOTES AND GIVE EXTENDED TIME FOR PAYMENTS.
224 S. MICHIGAN-AV. HARRISON 772.

1918 CHEVROLET DEMONSTRATOR, WITH winter top; perfect mechanical cond; 1st puncture proof tires, guaranteed bargain.

1917 Chevrolet tour., repainted, demountable rims, overhauled; guaranteed bargain.

1917 Ford roster, like new, very cheap. 2049 Milwaukee-av. Armitage 2940.

1916 HUDSON 6-40.

This touring car has been completely refinished in new Maxwell blue. Must be seen to appreciate the exceptionally low figure asked for it.

THOS. J. MAY, INC.
Coliseum 8200. 1521 Michigan-av.

BUICK ROADSTER,
LATE 1917.

Run 5 or 9,000 miles; 2 spare and 4 new tires; $1,000. Phone Central 1640. Ask for Mr. CRUENEMAN.

1917 HAYNES, 12 CYL., SEMI-ROADSTER, winter top.
1916 Overland 6 pass. touring.
1916 Maxwell 4 cyl. 5 pass., refinished throughout.
1916 6 cyl. 5 pass. touring car; very cheap.
Sears Motor Cars, 5667 South Park.

1919 CHEVROLET, DEMONSTRATOR, 450 touring, $600.
1917 Chevrolet touring, A1 condition, $475.
1918 Overland touring, guaranteed, $500.
LINCOLN-AV. MOTOR SALES CO.
2840 Lincoln-av. Lake View 6270. North Side Chevrolet Distributors.

MERCER.

22-70, six pass., special for today, $1,600. Guaranteed to run as if new, and worth $1,250. Don't let this one get by you. MERCER, 2317 Michigan-av.

Marion Stutz Roadster.

Bosch mag., Rayfield carb., disc. lite, good tires, AI condition. $235. Phone Redale 1050, 1917 Willys-Knight, 8 Cyl.

Perfect condition, 5 practically new tires, electric starter; $1,000. Call for at $1,300. Phone DR. KNOCHE, Randolph 3096.

1918 STUTZ ROADSTER.

Run 5,000 miles; cord tires, wire wheels. Snow, 1420 Mich.-av. Cal. 385.

COUPE, MITCHELL, 1917, LIKE NEW, Cost $2,500 new, for quick sale, Phone Stuart, Cal. 2486 Sunday, Calumet 1429 Monday.

MITCHELL 1917, FIVE AND SEVEN PASS., new tires, extras. Must sell. Phone Slater, Calumet 2486 Sunday, Calumet 1429 Monday.

HAVE CHOICE COLLECTION OF HIGH grade used cars.
CHANDLER-CLEVELAND MOTOR CAR CO.
2300 Michigan-av. Calumet 7800.

FORD SEDAN,

Like new; elec. starter, demountable rims, new tires; $980. Snow, 1420 Mich. Cal. 868.

MASTER 6 CHALMERS, IN GOOD CONDITION; summer and winter body; 4 good cord tires. 4 extras. Come and see it. 4709 Champlain-av.

DOCTOR'S COUPE,

In excellent condition; $800 cash. Ph. Garfield 6378.

FOR SALE—DODGE TOURING CAR, MECHanically perfect and in best condition. $700. OLSON, 2037 Birchwood-av. Ra. Pk. 2000.

OVERLAND COUNTRY CLUB—SPECIAL paint job, seat covers, fully equipped; excellent condition; at a bargain. 1133 Lawrence-av. Phone Sheridan 1915.

1915 REO, 7 PASS. DEMONSTRATOR, LIKE guarantee as new; run 3,000 mi.; will take car in trade. 7812 S. Halsted-st. Vincennes 2577.

COLE DE LUXE

8 cylinder limousine car, in first class condition. 3305 Junister-terr. Graceland 5022.

LARGE ASSORTMENT OF USED CARS.
MAXWELL SALES CO.,
2467 Michigan-av. Calumet 5830.

1917 STERLING-KNIGHT LIMO. AND TOURing bodies; $900. 1725 Michigan.
DANIELS MOTOR SALES CO. Cal. 8480.

LATE MODEL MARION; LIKE NEW.
MARION MOTOR CAR CO.
21st and Michigan.

$495 TAKES FORD SEDAN, ELECTRIC starter, demt. rims, lots of extras; best buy in the city. 4800 SHEEREN.

REO EXCHANGED CARS—

1917 5 pass. 4 cyl. REO	$800
1916 Touring, 4 cyl.	650

Calumet 6030.
BEST OFFER TAKES MY 1915 ALLEN 5 passenger touring car, self-starter, elec. light. Call Columbus 4068, 5007 Augusta.

AM LEAVING FOR FRANCE; MUST SELL my 1917 Chalmers 6 touring car; has only 4,000 miles; new tires and battery. Barr, 7420 Jones.

STANLEY STEAMER—CAN YOU BEAT IT?
STANLEY MOTOR CARRIAGE CO.
2130 Michigan-av. Calumet 2794.

MERCER 4 PASS., SPORT MODEL; 7 HEAD motor, $900; guaranteed. 2317 Michigan-av.

1917 LITTLE 6 BUICK SEDAN, LATE MODEL; almost new. $1,375. 2210 S. Michigan. Cal. 7344.

MUST SELL MY OLDSMOBILE MODEL 43 7 pass. touring car, exc. condition. $550. Tel. Evanston 5637.

LATE 1917 BUICK ROADSTER, FINE CONdition; must sell. $900. Dixon, Wabash 8500.

1917 MAXWELL SEDAN, LIKE NEW; GOOD tires; 1st class mechanical condition; $260 cash. bal. eas. 6047 S. Halsted. Sur. 176.

5 PASS. REO, LIGHTING LIGHTS, STARTer, 740 S. Michigan.

Largest Electric Dealers in the U. S.
KAUCH & LANG, WOODS, BAKER MISC. trics, rebuilt and renewed under factory specifications; many slightly used. Guaranteed. Heavy Machine and Battery Works. 916 E. 43d-st. Phone Drexel 6764.

REAR DRIVE CHICAGO, NEWLY PAINTED. Electric headlights, batteries. $350. Pos. 6302.

MOTOR TRUCKS TO RENT & WTD.

TWO TON TRUCK FOR RENT BY HOUR, load, or trip, or will make contract for all or part time. 6 ton state hauling preferred. Address K 75, Tribune.

HARVEY TRUCKS FOR RENT OR SALE—1½-3-6 tons, stations all parts of city. Ph. Drexel 6000. Salesroom, 1138 Wabash-av.

ALL STATE MOTOR TRUCKS. MOTOR Transportation Co. 1301 W. Lake. Mon. 5100.

AUTO LIVERIES.

FOR HIRE—FIRST CLASS TOURING CARS by hour or trip; careful driver. Line 3138.

NEW 1919 7 PASS. CAR, BY HOUR, DAY or trip. Douglas 3091.

AUTOMOBILES WANTED.

HIGHEST
Cash Prices

Paid for junk, wrecked, or used cars in any condition.

WE ARE THE LARGEST WRECKERS IN THE WORLD.

Our parts department is the largest of its kind in the country. A complete line of parts for every car made.
We have the largest assortment of used tires, tubes, and accessories on hand at all times; also bodies and tops for any car.

OPEN EVENINGS.

SOUTH SIDE BUICK SALES CO.,

3900 GRAND-BLVD. DOUGLAS 682.

BARGAINS.

1918 DODGE SEDAN.
1918 DODGE, WINTER TOP.
1917 CHEVROLET, MODEL 490, WINTER TOP.

NORTH AVE. MOTOR SALES CO.
OAKLAND, OLDSMOBILE AGENTS,
3809 W. NORTH-AV.
PH. ALBANY 488.

BARGAINS. CASH, TERMS, TRADES.

Buick 5 pass., 4 new tires, G. R.	$ 900
1916 Oakland 5 pass., extra tire	600
1917 Oakland show car, wire wheels	975
1917 Ford 5 pass., run 2,000	425
1916 Haynes 5 door chummy dand.	
1917 Haynes 7 pass., like new, pd.	1,350
1917 Westcott 7 pass., wire wheels, pd.	1,150
1917 Chandler sedan, like new	1,100
1917 Flint, Kimball limousine body	850
22-72 Mercer, roadster	1,600
22-70 Mercer, 6 pass.	1,100
1917 Franklin, series 9	1,700
1916 Paige tour.	700
1916 Moline Knight chummy road	1,300

2216 Michigan-av. Calumet 5720.

Locomobile 6 Pass. Demonstrator,

Special equipment, seat covers, cord tires, etc.; just like a new and guaranteed as such; a ride will convince you that this is some car; will take Dodge, Buick, or Cadillac in trade. Call Mr. Kullberger, Cal. 380, for demonstration.
THE LOCOMOBILE CO. OF AMERICA.
2000 S. Mich.-av.

LIMOUSINES.
HUDSON 6-40, 1916 MODEL.
DANIELS LANDAULET
TOWN CAR, ALMOST
NEW. COST $6,000.

2534 Michigan-av. Collseum 7613.

1917 HUDSON CABRIOLET, THOROUGHLY overhauled and newly painted in gray; a very desirable type of 2 passenger convertible car which will render fine service; upholstered in black leather and equipped with 4 cord tires; this price and this car is under the market. A complete descriptive bulletin mailed on request.
CADILLAC AUTOMOBILE COMPANY OF ILLINOIS.
2258 Michigan-av. Calumet 4241.

KISSEL COUPE—

1917 Kissel 100 in A No. 1 all year coupe; dark blue with black upholstery to match. A light 6 cylinder four passenger coupe in first class condition throughout; shock absorbers, front and rear bumper, instruments, and wrist shield; speaks as new at 3424 tires. A real bargain.

HARRY P. BRANSTETTER,
50 E. 26th-st. Colleum 6883.

100—FORDS—100.

Touring, Roadsters, Coupelets, Sedans.
SPECIAL PRICES TO DEALERS.
TERMS TO PRIVATE PARTIES.
FORDS RENTED AT REASONABLE RATE.
CITY MOTOR CAR EXCHANGE,
1606 S. MICHIGAN-AV. CALUMET 2744.

HUDSON SUPER SIX TOURING, 7 PASSENger, for sale. One year old next December, 4 good Firestone cord tires, 2 extra cord old tires in good condition. $250 in extras on this car. Driven 5,000 miles. Had good care; in fine condition. 1917 model, $1,600 cash buys it. Address K D 10, Tribune.

1917—CHALMERS—1917

Will sell any 1917 6 cyl., 5 or 7 pass. touring car, equipped with wire wheels, and other extras, for reasonable offer. Terms or trade.
FITZPATRICK, Calumet 523.

WESTERN MOTOR CAR CO.,
DISTRIBUTORS.
Nash passenger cars.
Nash trucks.
Stearns-Knight passenger cars.
2431 Michigan-av. Calumet 100.

LOCOMOBILE, $400.

Quick sale necessary; good reasons; 6-38 roster, elec. str., Ba. new paint, seat covers, top; excellent cond; mech. Call all day. 1316 Howard, Eor. Pk.; Evans. exp. V. L. Page.

1917 WHITE TOURING CAR, WITH COMplete equipment; looks like new and is substantially reduced in price.
PACKARD MOTOR CAR CO. OF CHICAGO.
2357 Michigan-av. Phone Calumet 7400.

WHITE "30" FIVE PASSENGER TOURING. FOUR passenger "6" cylinder roadster. WHITE "16-16" express, delivery. WHITE "16 valve" demonstrator.
THE WHITE COMPANY, 2240 MICHIGAN.

CROW ELKHART—WILL ACCEPT REAS. offer; late model; 5 tires; fine touring car; good mechanical condition. 4716 Drexel-blvd. 2d apt. Kenwood 6859.

CADILLAC.

1916 Cadillac, runs 12,000 miles; like new. Phone Superior 206.

CADILLAC "8" TOURING.

1917 Type 55, 7 pass.; tires all good; perfect con.; $1,650. MR. TOWNE, Monroe 1670.

1916 ABBOTT-DETROIT TOURING, CORD tires, new top, excellent condition.
CHICAGO MOTOR CAR CO., INC.
2313 S. Michigan-av. Calumet 6070.

OVERLAND 1917 ROADSTER, GUARANteed 1917 CLASS; $400; STUDEBAKER ROADSTER, 1ST CLASS CONDITION; 3716 FULLERTON-AV.

1917 CADILLAC TOWN CAR, SPECIAL Kimball body, electric starter and lights.
HARRIS & RODGERS,
1424-26 Michigan-av. Calumet 2215.

FOR SALE—1917 LITTLE SIX BUICK, NEW paint, mechanically perfect. $675. 1917 Dodge, Lakeside body, $700. ROBINSON & ROWLAND, 1436 S. Wabash.

WESTCOTT, MODEL 41, LATE 1916, 5 pass., cord tires all around; has had good care, and is always ready to go; offer by Oct. 1. 6531 S. Artesian-av. Prospect 3352.

1917 DODGE TOURING CAR; LOOKS AND runs like new; Goodyear cords; $750. 4563 Lake Park-av. Kenwood 2185.

1918 FORD SEDAN, BRAND NEW BODY; guaranteed mechanically. Want offer today. See owner, 5004 Dorchester-av.

LATE MODEL JEFFERY TOURING, WITH winter top. $620 cash. bal. mo. 6047 S. Halsted. Eng. 176.

FORD PANEL TOP, ENCLOSED FRONT; 10 Firestone wheels; 2 pair; will sell at a sacrifice. 6116 Cottage Grove-av. Midway 857.

1917 FIAT, EQUIPPED WITH KIMBALL special limousine body, good tires; can like best offer. 2216 Michigan-av. Calumet 2700.

FOR SALE QUICK FOR CASH, CLASSY Studebaker roadster; good mechanical condition; $375. 1916 Studebaker-av.

1916 OVERLAND, MODEL 85, ROADSTER; like new; at a sacrifice. 1133 Lawrence-av.

1912 PIERCE-ARROW LIMO. AND TOUR. bodies; $200 each. 1725 Michigan. DANIELS MOTOR SALES CO. Cal. 8480.

REO ROADSTER, 6 CYL., 1916 MODEL. See 5450 Kenwood-av.

AUTOMOBILES—ELECTRIC.

REBUILT ELECTRIC CARS
ALL STANDARD MAKES.
REDUCED PRICES.
REPRESENTATIONS GUARANTEED.
ANDERSON ELECTRIC CAR CO.,
2416 MICHIGAN-AV. CALUMET 4788.

DETROIT ELECTRIC, DOUBLE DRIVE, wire wheels, pneumatic tires, nearly painted, at a bargain. Several more at bargain prices. Electrics to rent by the month.
FASHION AUTO STATION.
740 S. Michigan.

Largest Electric Dealers in the U. S.
KAUCH & LANG, WOODS, BAKER MISC. trics, rebuilt and renewed under factory specifications; many slightly used. Guaranteed. Heavy Machine and Battery Works. 916 E. 43d-st. Phone Drexel 6764.

REAR DRIVE CHICAGO, NEWLY PAINTED. Electric headlights, batteries. $350. Pos. 6302.

MOTOR TRUCKS TO RENT & WTD.

TWO TON TRUCK FOR RENT BY HOUR, load, or trip, or will make contract for all or part time. 6 ton state hauling preferred. Address K 75, Tribune.

HARVEY TRUCKS FOR RENT OR SALE—1½-3-6 tons, stations all parts of city. Ph. Drexel 6000. Salesroom, 1138 Wabash-av.

ALL STATE MOTOR TRUCKS. MOTOR Transportation Co. 1301 W. Lake. Mon. 5100.

AUTO LIVERIES.

FOR HIRE—FIRST CLASS TOURING CARS by hour or trip; careful driver. Line 3138.

NEW 1919 7 PASS. CAR, BY HOUR, DAY or trip. Douglas 3091.

MOTOR TRUCKS.

TRUCKS OVERHAULED.

First class condition, 3, 5½, 5, and 5 ton sizes, various makes and prices to suit.

STRATTON-GRAMM-BERNSTEIN TRUCK CO., 2438 S. MICHIGAN.

DELIVERY CAR
Panel Body.

1917 model; in very fine condition; 1,500 lbs. capacity; cost $1,500.
Calumet 7300.
DASHIELL MOTOR CO.,
2412 Michigan-av.

BARGAINS.

IN USED TRUCKS.
¾ ton International, 1 ton International, 1½ ton Federal, 3½ ton Mack, 5½ ton Mack.
INTERNATIONAL HARVESTER CO. OF AMERICA,
1814 Michigan-av. Calumet 7233.

UNUSUAL BARGAINS.

Mechanically perfect. Newly painted.
Cash or Time Payments.
2 ton Republic truck, inclosed cab.
1 ton Commerce Furniture body, cab.
1 ton Commerce open express body, cab.
1 ton, 1918, State-st. West, 5173-3761.
4 TON PEERLESS — HYDRAULIC HOIST and dump coal body; 1½ ton Kelly Springfield worm with open express body and cab; Ford with panel laundry body. Gram 3 ton chassis; bargains, cash or time. Thomas 7, Hay. Inc. 2815 S. Wabash. Phone Collseum 7586.

FORD FORM-A-TRUCK.

1 ton capacity; inclosed cab, express body and top; excellent condition. CHICAGO BETHLEHEM SALES CO., 2241 Michigan.

FORD

with light delivery body; quick purchaser can buy right. CHICAGO BETHLEHEM SALES CO., 2241 Michigan-av.

FULL LINE OF USED TRUCKS. ALL IN CONDITION.
GARFORD MOTOR TRUCK CO. (INC.),
22-30-st. and Indiana-av.
Phone Calumet 5000. Chicago, Ill.

EXCEPTIONAL BARGAIN.

Slightly used demonstrating trucks. Fords and other makes. Collseum 6101. 355 W. 35th-st.

BETHLEHEM, 2½ TON CAPACITY, SLIGHTly used chassis with cab top; bargain. Chicago Bethlehem Sales Co., 2241 Michigan. Calumet 7128.

LAKESIDE TON TRUCK.

Continental motor, metal body; car good as new. 2100 Berwyn-av. Ravenswood 4632.

FOR QUICK SALE, ONE 3 TON TRUCK, stake body; 1 4 ton, canopy top; and one ¼ ton, electric lights and starter. 7947 W. Halsted. Eng. 176.

FOR SALE—DIAMOND T TRUCK OVERhauled and repainted. Ford 1 ton and several 3 and 5 ton bargains. HENRI. 250 N. 54th-st.

ALL SIZE MOTOR TRUCKS—
MOTOR TRANSPORTATION CO.
1301 W. Lake-st. Monroe 5100.

LOWEST DELIVERY COST GUARANTEED with the Champion Ford Unit. Champion Motors Co., 3500 Cottage Grove-av. Cal. 7420.

WE WILL WANT A GOOD USED TRUCK at right price and terms see GEO. SIEGEL MUND 315 to 331 N. Ada-st.

INDIANA TRUCKS—1 TO 5 TONS.
THE KRAMER MOTOR CAR CO.,
2240 Michigan-av. Calumet 6926.

ONE TON REPUBLIC TRUCK. 3649 S7th-st. Sold-av.

FOR SALE—BRAND NEW FORD DELIVERY truck. 1139 Lawrence-av.

$250 TAKES 1 TON TRUCK; GOOD CONDItion. 848 N. Clark.

GARAGES—FOR SALE & TO RENT.

60 CAR GARAGE.

Comb. elec. and gas.; strictly up to date; bars for quick sale. Call 4430 Drexel-blvd.

PORTABLE AND PERMANENT GARAGES: best and cheapest on market; erected complete in your yard. Federal Portable Bldg. Co., 2036 N. California-av. Mon. 350.

UNITED GARAGE CO., 218-20 MONROE ST. Business center. Cars parked day and night. Exp. Auto Delivery. Phone Dearborn 5372.

PORTABLE AND PERMANENT BLDGS.
CHICAGO PORTABLE GARAGE CO.
2057-61 W. GRAND-AV. CARL. 1127. SUPT.

AUTOMOBILE STORAGE.

AUTOMOBILE STORAGE—
Steam heated. Electric lighted.
Fireproof.
BEACH BUILDING,
1044 Lake Park-av.
Phone Oakland 32. Office second floor.
AUTOMOBILE AND ALL OTHER STORAGE
Low insurance. Reinforced concrete.
Sprinkler. Steam. Electric light.
Certified expert mechanics.
Storer Service, 160 W. 54th. Ph. Ken. 8200.

WE HAVE STORAGE SPACE FOR 20 HIGH grade cars; steam heat. Harris & Rodgers, 1424-26 Michigan-av. Calumet 2215.

MOTORCYCLES AND BICYCLES.

BELMONT CYCLE CO., 2952 BELMONT-av. Dayton De Luxe bicycle; easy payments; $5 hand; $5 up. Open evenings and Sundays.

BICYCLES — NEW 1919 MODEL, ON 30 days' free trial; lowest prices; write today. MEAD CYCLE CO., Washington and Canal.

OVERSIZE SALE—NEW AND SECOND HD men's, boys', girls' bicycles. Open Sundays and eves. GORDON, 1259 E. Jefferson-st.

AUTO ACCESSORIES, REPAIRING.

TRUCK TIRES

Get our prices before buying truck tires.
CHICAGO TIRE CO., 2111 Wabash-av.

WINTER ENCLOSURE

for Ford car, $22.50; class indicator, $25. Columbus Auto & Garage Co., 15 E. Lake. Phone Austin 8404.

WE OFFER NEW PANEL AND OPEN DEliVery bodies at $75 each to close them out. JAMES & CO., MONTH 2230 CALUMET, 23d and Michigan-av.

WATCH OUR ADS FOR BARGAIN OR DOUble tread tires in Sun. Tribune. Bring in old tires and have them rebuilt. State Rubber Tire Co., 216 S. 52d-av.

WAUKESHA MOTOR TRUCK OR TRACTOR engine, 31x5½, bore and stroke new, inclosed fly wheel, machined for 3 A & E clutch. 1302 S. 52d-av.

NEW DEM. WINTER TOPS FOR DODGE; 1st-class; highest class finish and workmanship; $105, installed. Austin Motor Co., Washington-blvd.-Laramie-av. Austin 971.

BODIES, STAKES BODIES, EXPRESS BODIES, meat bodies dairy bodies, panel, and over 60 new and used all before the war prices. HERRIL, 2301 S. 61st-av.

SENT FOR INSPECTION—30x3½, $4.35; 31x4, $8.90; 34x4, $13.90. Standard used tires; excellent shape.
CLEVELAND TIRE CO., 2160 Mich.-av. Cha.

SUNDAY ADVERTISEMENT CONTAINS complete price list of Rebuilt Black Cord Tire Tires. Co-operative Tire Co., 323 S. 52d.

A NEW STORAGE BATTERY FOR YOUR car, more capacity, durability, and life. Split-Fire Battery Co., 944 Diversey-pkwy.

NEW AND USED AUTO BODIES; REPAIRS and painting. Chicago Coach and Carriage Co., 1523 S. Michigan-av. Calumet 4264.

2 NEW 8 S. 32x4 TIRES $44.
1 used 34x4½ S. S. cord tire and tube, $24. Hildebrand, 214 N. State-st. Sand. 1918.

AUTO REPAIRING, PAINTING AND TRIMming. Beach Auto Body Co., 6045 Lake Park-av. 24 floor. Ph. Oakland 32.

WANTED—TO BUY NEW 32x4½ GOODYEAR tire, all rear tread. Address L 455, Tribune.

100 SLIGHTLY USED TIRES AND TUBES for sale at a sacrifice. ANDERSON, 1218 N. Clark-st. Telephone Superior 4800.

ELECTRIC STARTER WANTED FOR FORD car; must be in good condition; will pay fair price. Phone Lincoln 7396.

TEN EYCK STARTING SYSTEM FOR FORD cars; fully guaranteed. 2077 Cottage Grove. Phone Douglas 48 for demonstration.

WILL OVERHAUL ANY FOUR CYLINDER motor for $20. 1214 W. Jackson-blvd. Phone Monroe 774.

FOR SALE—SEDAN BODY FOR FORD CAR; never used. Address L R 196, Tribune.

COUPE BODY FOR FORD CAR; PRACtically new. Address L E 194, Tribune.

WILL PAY 12c A POUND FOR JUNK CORD tires. Phone Kedzie 7450.

TOURING BODY FOR CAR; NEVER used. Address L E 133, Tribune.

7 PASS. LIMOUSINE, ALUMINUM BODY, $75. HERZOG BROS., 220 Wendell-st.

WANTED—FORD TOURING BODY, 15-16. Superior 5900.

HOUSEHOLD GOODS.

FURNITURE BUYERS,
ATTENTION!

We have just placed on sale several storage lots which are to be sold for charges. These lots contain high grade furniture and rugs which have come from some of the finest homes in Chicago. Oriental rugs, linens, cut glass, and bric-a-brac.

KESSEL BROS.,
4031-33 S. State-st.
EAST SIDE OF STREET.

Make no mistake.

Exceptional Opportunity
for Furniture Buyers.

Do not pay big prices for furniture or rugs. We always have on hand living room suites in cane, velour, and leather; bedroom and dining room sets in mahogany, walnut, and oak; davenports, and beds. Come to us to be sold for some reasonable price.
SOUTH SIDE AUCTION HOUSE,
106 E. 47th-st. Kenwood 543.

3 SETS ONLY.

31 inch genuine mhg. Queen Anne six lge table, 6 high cane back chairs, genuine leather seats to match; $59.75.

ROSENSTIEL FURN. CO.,
422 S. Wabash-av.

$350—4 ROOMS OF FURNITURE FOR $185. Silk velour parlor set, Wm. & Mary 6 foot dining table, high cane back chairs to match, walnut bedroom set, odd chairs, table, etc., all new; must be sold. O'DONNELL, 54 13th-st., east of Wabash.

IMMEDIATE SALE — OAK DRESSERS, wardrobe, chairs and rocker, kitchen table, small ice box, 2 sets of Venetia-Martin shades and springs; gas range; reas. 4534 Indiana. 2d.

SINGLE ARMY BLANKETS, ODD PAIR, all colors, suitable for camp, couch, or bed; bargains. Also heavy double blankets. Mill agents. 358 W. Madison-st. Ran. 2177.

WILL SELL FOR STORAGE CHARGES, 4 room flat complete. Call at once.
KESSEL BROS. STORAGE.